

**PARTS  
CATALOGUE  
CATALOGO  
DE REPUESTOS**

**YSR50'87**

**(2AL)**

ITALY  
PORTUGAL

---

172AL-300E1

**YAMAHA**  
**GENUINE**  
Parts & Accessories

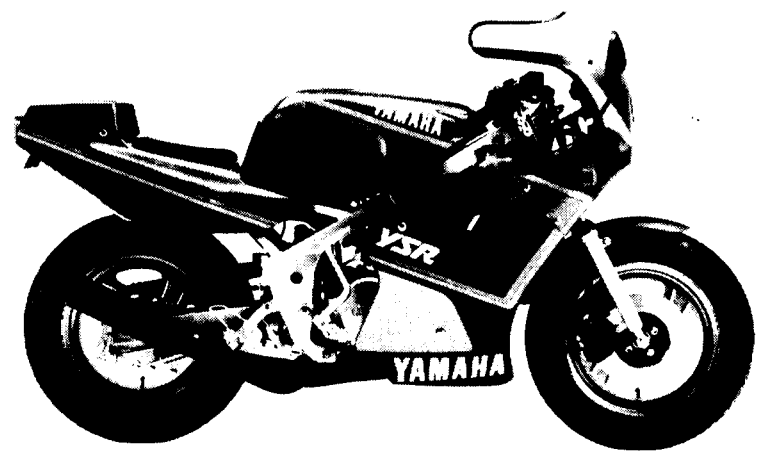

# FOREWORD

This Parts Catalogue is related to the parts in use for the Yamaha YSR50 '87 (2AL).

When you are ordering replacement parts for the YSR50 '87 (2AL), refer to this Parts Catalogue and quote both part numbers and part names correctly.

1. Modifications or additions which have been made after issue of the Parts Catalogue will be announced in the Yamaha Parts News.

It is advisable that according to the Yamaha Parts News you make necessary corrections to the Parts Catalogue on hand to keep it up-to-date.

2. Abbreviations

The following abbreviations are used in this Parts Catalogue.

- U.R. Use size (thickness) and/or number as required.
- U.N. Use as many as you need.
- A.P. Alternate Parts
- L.M. Local Made
- F# Frame No. (Applicable machine No.)

3. The parts marked with (\*) in the parts number column of this Catalogue are not supplied with by Yamaha, those have to be found locally.

4. Parts, which are to be supplied in the form of assemblies, are listed with an indentation of one letter's space, and a dot ( . ) is put against the name of each part.

- . **EXAMPLE** CARBURETOR ASS'Y
  - . JET, pilot
  - . NOZZLE, main

5. Indication of No. of constituent parts for assembly

The numeral appearing to the right of each constituent part under the description indicates the quantity of such parts for each individual assembly unit.

**EXAMPLE**

Part No.	Description	Q'ty	Remarks
2F5-83310-60	FRONT FLASHER LIGHT ASS'Y	2	
115-83311-60	. BULB (6V-18W)	1	
1M1-83309-60	. REFLECTOR	1	

6. Initial Serial No. and Color Code

(A) Frame Serial No.	2AL-000101 and following
(B) Engine Serial No.	2AL-000101 and following

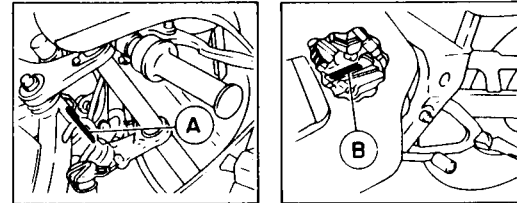

Color Code	Color Name	Abbreviate
36	CLEAN WHITE	W
NJ	FARAWAY BLUE	FWB

7. Applicable colors of graphics are represented in the "Remarks" column by the letter(s) appropriately picked out of the full word(s) showing such colors.

**EXAMPLE**

Part No.	Description	Q'ty	Remarks
2N4-24110-00-X5	FUEL TANK COMP.	1	MAXIM RED
3J1-24240-10	. GRAPHIC, fuel tank set	1	for MXR

# CONTENTS

## ENGINE

Cylinder .....	B2
Crankshaft. Piston .....	B3
Oil Pump .....	B4
Intake .....	B5 ~ B6
Carburetor .....	B7
Exhaust .....	B8
Crankcase .....	B9
Crankcase Cover 1 .....	B10
Starter .....	B11
Clutch .....	B12 ~ B13
Transmission .....	B14
Shift Cam. Fork .....	B15
Shift Shaft .....	C2

## CHASSIS

Frame .....	C3
Fender .....	C4
Side Cover .....	C5
Oil Tank .....	C6
Rear Arm .....	C7
Rear Suspension .....	C8
Steering .....	C9
Front Fork .....	C10
Fuel Tank .....	C11
Seat .....	C12
Front Wheel .....	C13
Front Brake Caliper .....	C14
Rear Wheel .....	C15 ~ D2
Steering Handle. Cable .....	D3

Front Master Cylinder .....	D4
Stand. Footrest .....	D5
Cowling 1 .....	D6 ~ D7
Generator .....	D8
Flasher Light .....	D9
Meter .....	D10
Headlight .....	D11
Taillight .....	D12
Handle Switch. Lever .....	D13
Electrical 1 .....	D14 ~ D15

## INDEX

Numerical Index .....	M1 ~ M3
-----------------------	---------

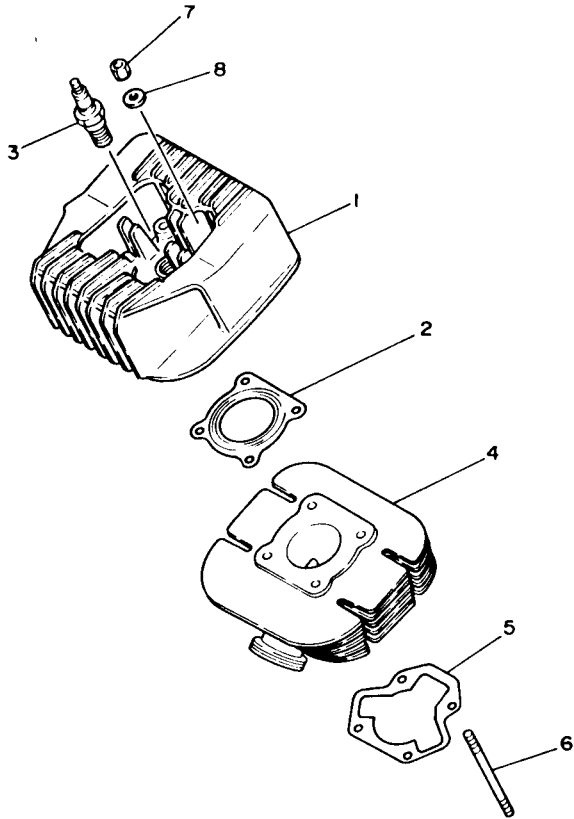

FIG. 1 CYLINDER

REF. NO.	PART NO.	DESCRIPTION	Q'TY	REMARKS
1	23H-11111-00	HEAD, cylinder 1	1	
2	12Y-11181-01	GASKET, cylinder head 1	1	
3	94701-00041	PLUG, spark (NGK B8HS)	1	
4	4U5-11311-00	CYLINDER 1	1	
5	3T2-11351-00	GASKET, cylinder	1	
6	90116-06312	BOLT, stud	4	
7	95303-06600	NUT	4	
8	92901-06200	WASHER, plain	4	



2ALO10-6010

**B2**

FIG. 2 CRANKSHAFT. PISTON

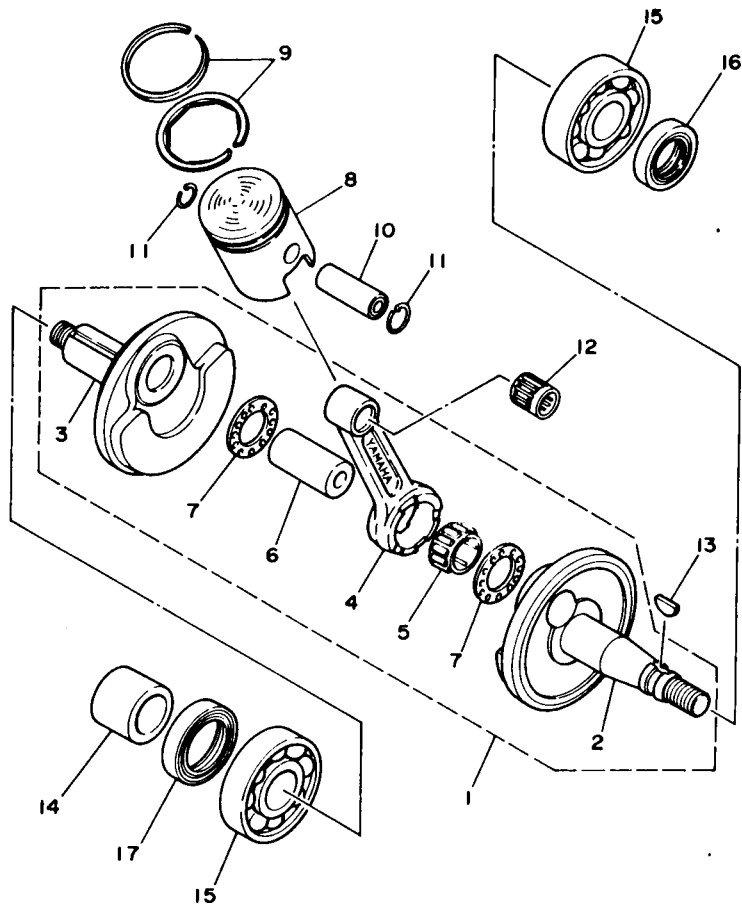

REF. NO.	PART NO.	DESCRIPTION	Q'TY	REMARKS
1	2AL-11400-00	CRANKSHAFT ASSY	1	
2	2AL-11412-00	.CRANK 1	1	
3	2AL-11422-00	.CRANK 2	1	
4	3R1-11651-01	.ROD, connecting	1	
5	93310-418T0	.BEARING, cylindrical	1	
6	257-11681-00	.PIN, crank 1	1	
7	90209-18112	.WASHER	2	
8	3T2-11631-01-97	PISTON (STD)	1	
	3T2-11635-01	PISTON (0.25MM O/S)	1	AP
	3T2-11636-01	PISTON (0.50MM O/S)	1	AP
9	2W1-11610-00	PISTON RING SET (STD)	1	
	2W1-11610-10	PISTON RING SET (1ST O/S)	1	AP
	2W1-11610-20	PISTON RING SET (2ND O/S)	1	AP
10	517-11633-00	PIN, piston	1	
11	93450-13022	CIRCLIP	2	
12	93310-11268	BEARING, cylindrical	1	
13	90280-03017	KEY, woodruff	1	
14	90387-205E9	COLLAR	1	
15	93306-20458	BEARING	2	
16	93102-20009	OIL SEAL	1	
17	93103-28011	OIL SEAL	1	



2AL010-6020

**B3**

FIG. 3 OIL PUMP

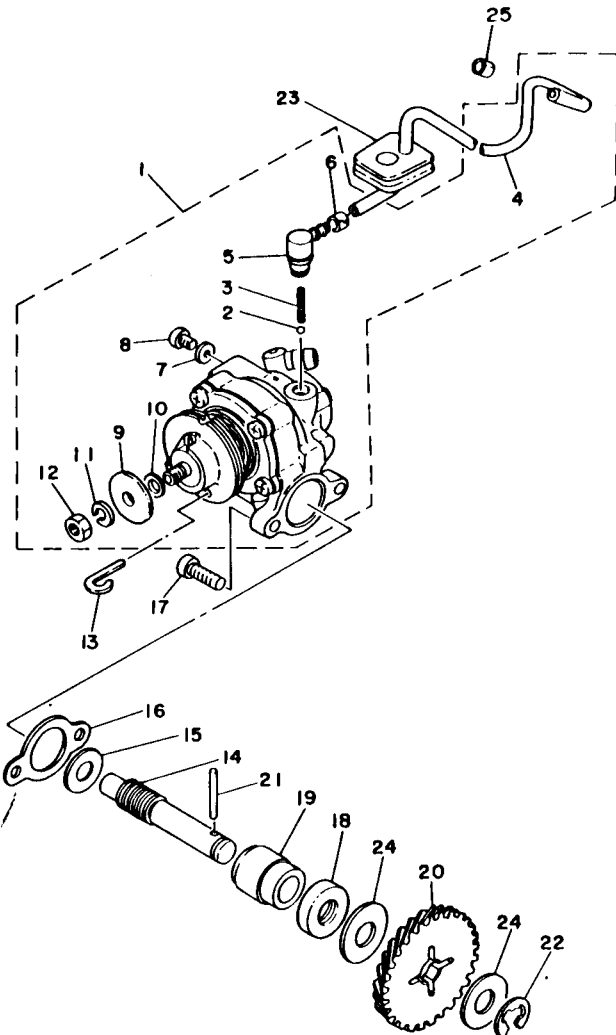

REF. NO.	PART NO.	DESCRIPTION	Q'TY	REMARKS
1	2AL-13101-00	OIL PUMP ASSY	1	
2	93505-32002	.BALL	1	
3	90501-02217	.SPRING, compression	1	
4	90445-05564	.HOSE	1	
5	353-13552-01	.NOZZLE	1	
6	90468-02033	.CLIP	1	
7	90430-04004	.GASKET	1	
8	98901-04008	.SCREW, bind	1	
9	137-13138-01	.PLATE, adjusting	1	
10	137-13137-00-10	.SHIM (1.0T)	1	UN
11	92901-05100	.WASHER, spring	1	
12	95301-05600	.NUT	1	
13	367-13146-01	CLIP	1	
14	2A3-13175-00	SHAFT, worm	1	
15	90201-08624	WASHER, plate	1	
16	8Y0-13116-00	GASKET, pump case	1	
17	98501-05016	SCREW, pan head	2	
18	93101-10090	OIL SEAL	1	
19	1E7-13176-00	METAL, worm shaft outer	1	
20	353-13178-00	GEAR, pump drive (28T)	1	
21	93603-22028	PIN, dowel	1	
22	99001-08600	CIRCLIP	1	
23	248-13174-00	HOLDER, oil pipe	1	
24	90201-10135	WASHER, plate	2	
25	90468-02033	CLIP	1	



2GJ010-6030

**B4**

FIG. 4 INTAKE

REF. NO.	PART NO.	DESCRIPTION	Q'TY	REMARKS
1	10X-13610-00	REED VALVE ASSY	1	
2	314-13613-01	.REED, valve	2	
3	314-13616-01	.STOPPER, reed valve	2	
4	98501-03008	.SCREW, pan head	4	
5	92990-03100	.WASHER, spring	4	
6	314-13621-02	GASKET, valve seat	2	
7	2AL-13565-00	JOINT, carburetor	1	
8	97001-06025	BOLT	4	
9	92901-06600	WASHER, plate	4	
10	91316-06025	BOLT	2	
11	92901-06200	WASHER, plain	2	
12	92990-06100	WASHER, spring	2	
13	353-13555-00	MANIFOLD, intake	1	
14	353-13556-00	GASKET, manifold	2	
15	10W-14452-00	SEAL	1	
16	2AL-14441-00	SILENCER, intake 2	1	
17	90179-06009	NUT	1	
18	2AL-14453-00	JOINT, air cleaner 1	1	
19	34X-1443E-00	PIPE, drain	1	
20	10W-14412-00	CAP, cleaner case 1	1	
21	90467-11028	CLIP	1	
22	10W-14411-00	CASE, air cleaner 1	1	
23	10W-14457-00	SEAL	1	
24	10W-14451-00	ELEMENT, air cleaner	1	
25	30W-14437-00	DUCT	1	
26	92501-06025	SCREW, pan head	1	
27	92901-06600	WASHER, plate	1	
28	90159-06014	SCREW, with washer	2	

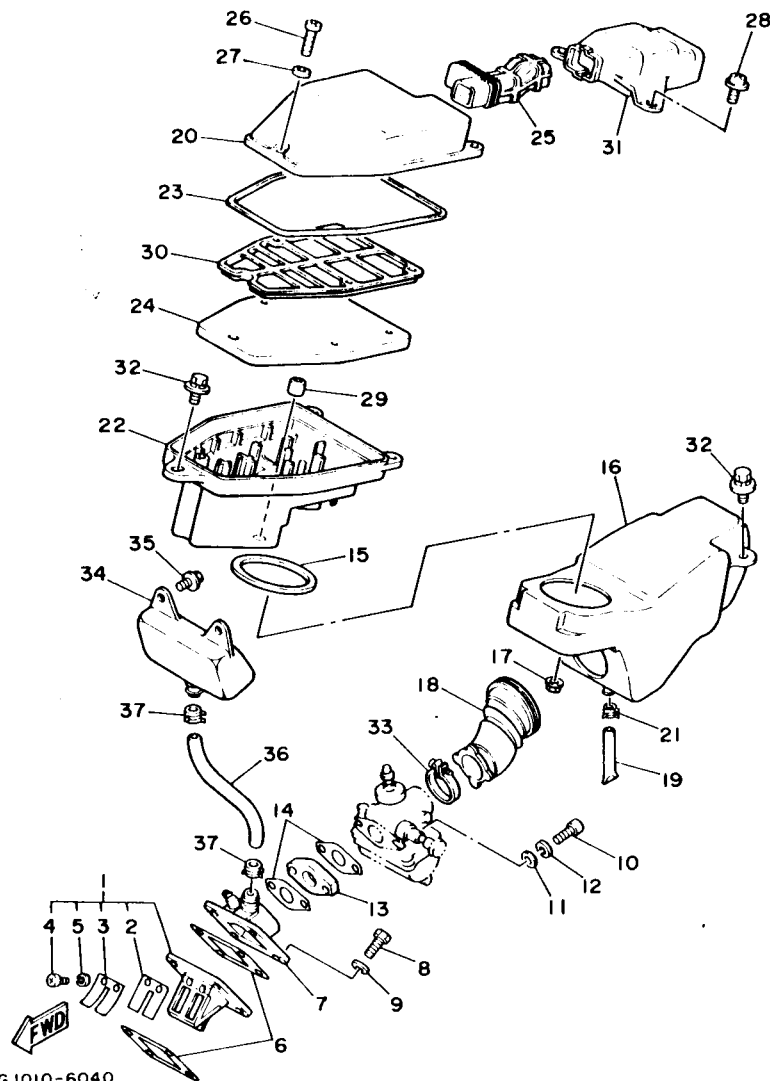

2GJ010-6040

**B5**

FIG. 4 INTAKE

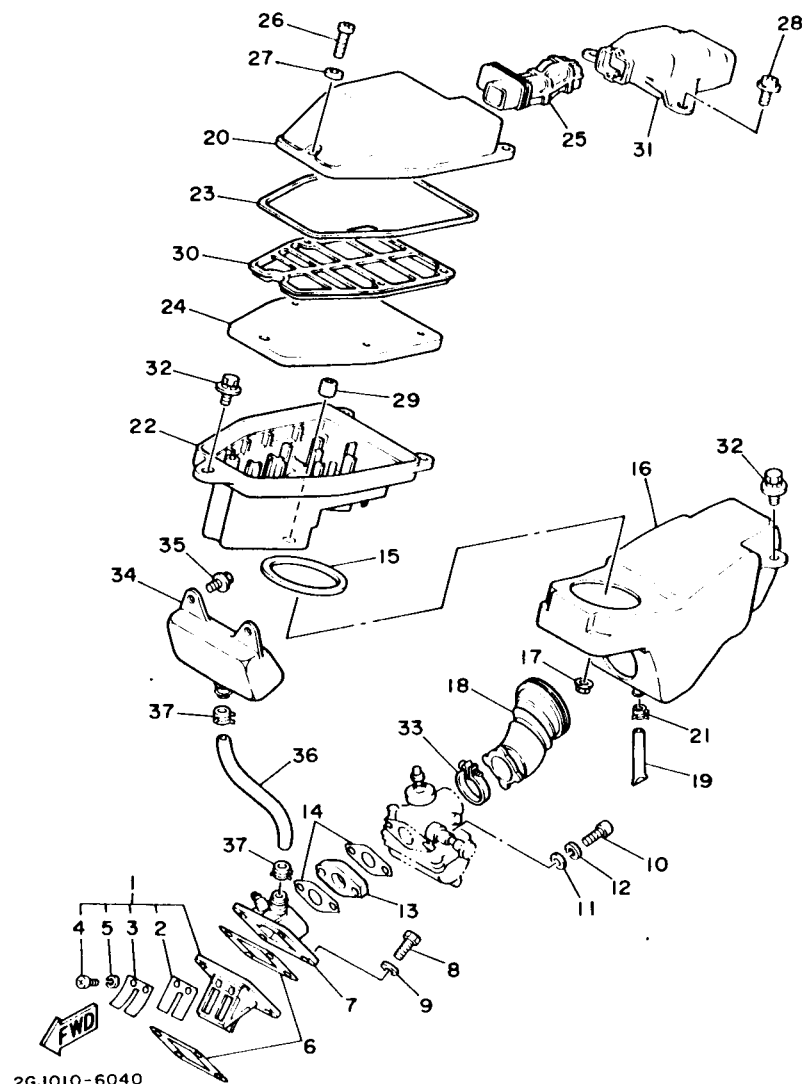

2GJ010-6040

REF. NO.	PART NO.	DESCRIPTION	Q'TY	REMARKS
29	10W-14476-00	SEAL	1	
30	10W-14468-00	PLATE, element fitting	1	
31	2AL-14417-00	COVER 1	1	
32	90119-06056	BOLT, with washer	3	
33	90460-33087	CLAMP, hose	1	
34	2AL-13581-00	CHAMBER, air	1	
35	90119-06056	BOLT, with washer	2	
36	2AL-14465-00	PIPE	1	
37	90467-19051	CLIP	2	

**B6**

FIG. 5 CARBURETOR

REF. NO.	PART NO.	DESCRIPTION	Q'TY	REMARKS
1	2AL-14101-01	CARBURETOR ASSY 1	1	
2	266-14191-00	.PLUG, drain	1	
3	266-14126-00	.GASKET	1	
4	2AL-1490J-00	.NEEDLE SET	1	
5	127-14143-24	.JET, main (#120)	1	
6	127-14141-10	.NOZZLE, main	1	
7	353-14184-00	.GASKET, float chamber	1	
8	353-14186-00	.PIN, float	1	
9	31J-14107-00	.NEEDLE VALVE SET	1	
10	260-14142-17	.JET, pilot (#17.5)	1	
11	98503-04014	.SCREW, pan head	4	
12	92902-04100	.WASHER, spring	4	
13	2GX-14196-00	.PIPE	1	
14	12G-14103-00	.THROTTLE SCREW SET	1	
15	12G-14104-00	.AIR SCREW SET	1	
16	802-14169-00	.NUT, cable throttle	1	
17	353-14112-20	.VALVE, throttle 1	1	
18	3T2-14185-00	.FLOAT	1	
19	353-14131-00	.SPRING, throttle valve	1	
20	2GX-14171-00	.PLUNGER, starter	1	
21	183-14197-01	.PIPE	1	

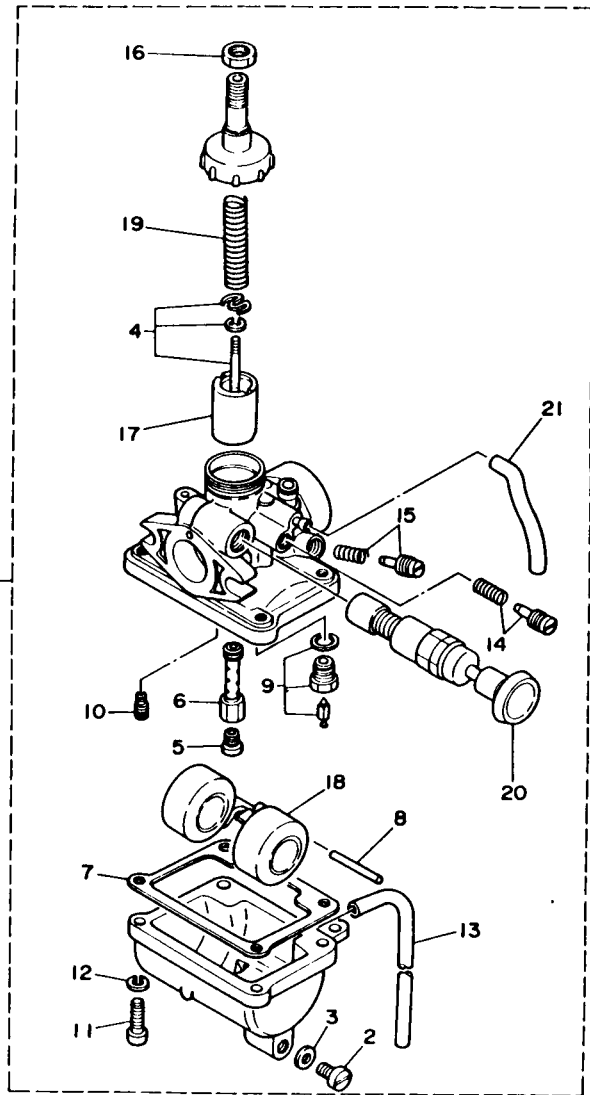

FWD  
2RR110-7050

B7

FIG. 6 EXHAUST

REF. NO.	PART NO.	DESCRIPTION	Q'TY	REMARKS
1	2AL-14711-00	MUFFLER 1	1	
2	132-14613-00	GASKET, exhaust pipe	1	
3	95801-06025	BOLT, flange	1	
4	90201-060A3	WASHER, plate	1	
5	90387-105L0	COLLAR	1	
6	90480-18411	GROMMET	1	
7	97316-08016	BOLT	1	
8	92906-08600	WASHER, plate	1	

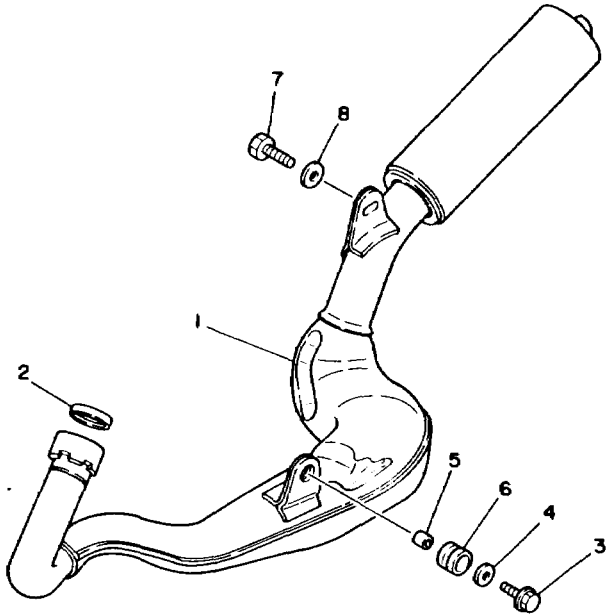

2AL010-6060

**B8**

FIG. 7 CRANKCASE

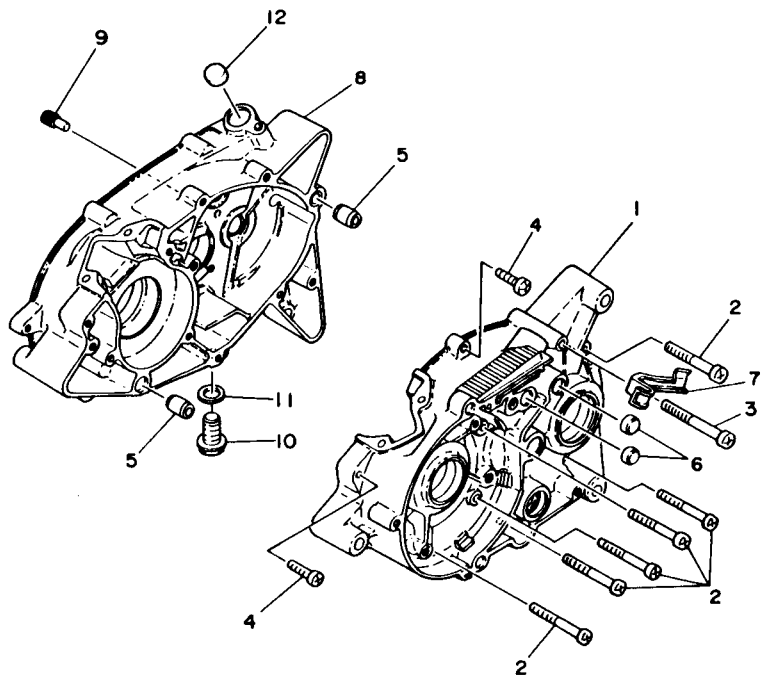

REF. NO.	PART NO.	DESCRIPTION	Q'TY	REMARKS
1	3T2-15111-00	CRANKCASE 1	1	
2	92501-06050	SCREW, pan head	8	
3	92501-06055	SCREW, pan head	1	
4	92501-06025	SCREW, pan head	2	
5	99510-12016	PIN, dowel	2	
6	90334-12009	PLUG, straight	2	
7	3T2-15484-01	CLAMP 2	1	
8	3T2-15121-02	CRANKCASE 2	1	
9	492-15387-00	STOPPER	1	
10	90340-12005	PLUG, straight screw	1	
11	90430-12038	GASKET	1	
12	90338-16029	PLUG	1	



2ALO10-6070

**B9**

FIG. 8 CRANKCASE COVER 1

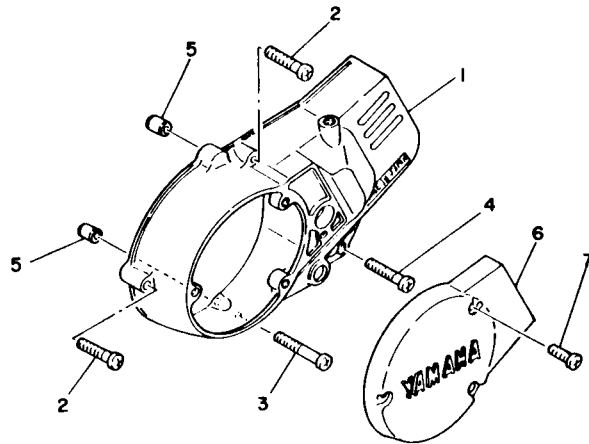
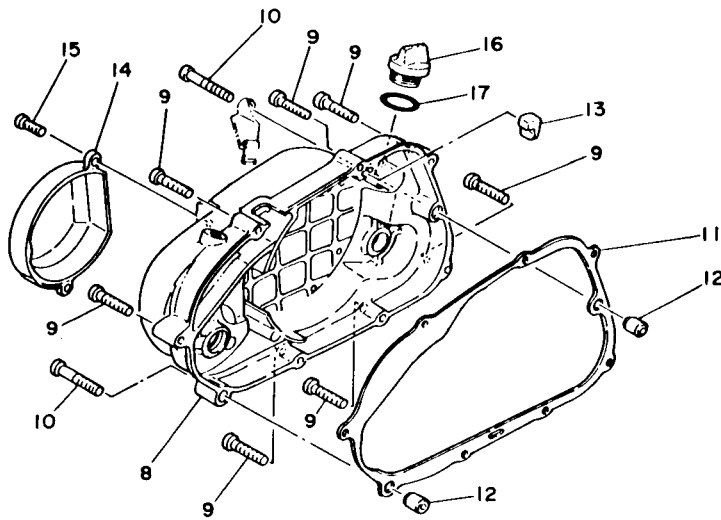

REF. NO.	PART NO.	DESCRIPTION	Q'TY	REMARKS
1	3M7-15411-00	COVER, crankcase 1	1	
2	92501-06030	SCREW, pan head	2	
3	92501-06040	SCREW, pan head	1	
4	92503-06045	SCREW, pan head	1	
5	99530-10014	PIN, dowel	2	
6	3M7-15415-00	COVER, generator	1	
7	92501-06020	SCREW, pan head	3	
8	3M7-15421-00	COVER, crankcase 2	1	
9	92501-06030	SCREW, pan head	7	
10	92501-06040	SCREW, pan head	2	
11	353-15451-00	GASKET, crankcase cover 1	1	
12	99530-10014	PIN, dowel	2	
13	353-15437-02	SCRAPER, oil	1	
14	3M7-15416-00	COVER, oil pump	1	
15	92501-06014	SCREW, pan head	2	
16	353-15362-00	PLUG, oil level	1	
17	93210-21190	O-RING	1	



26J010-6080

**B10**

FIG. 9 STARTER

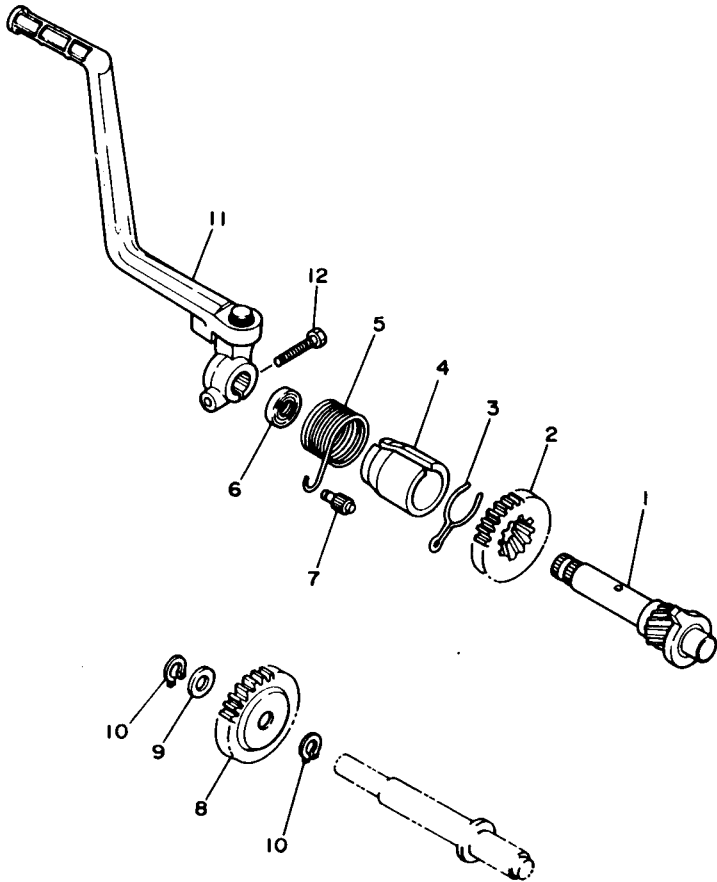

REF. NO.	PART NO.	DESCRIPTION	Q'TY	REMARKS
1	2AL-15660-00	KICK AXLE ASSY	1	
2	353-15641-00	GEAR, kick (24T)	1	
3	90468-26038	CLIP	1	
4	4U1-15664-00	GUIDE, spring	1	
5	90508-26136	SPRING, torsion	1	
6	93109-15001	OIL SEAL	1	
7	248-15668-00	STOPPER	1	
8	353-15651-00	GEAR, kick idle (25T)	1	
9	90201-12166	WASHER, plate	1	
10	99009-12400	CIRCLIP	2	
11	2AL-15620-00	KICK CRANK ASSY	1	
12	97011-06025	BOLT	1	



2AL010-6090

**B11**

FIG. 10 CLUTCH

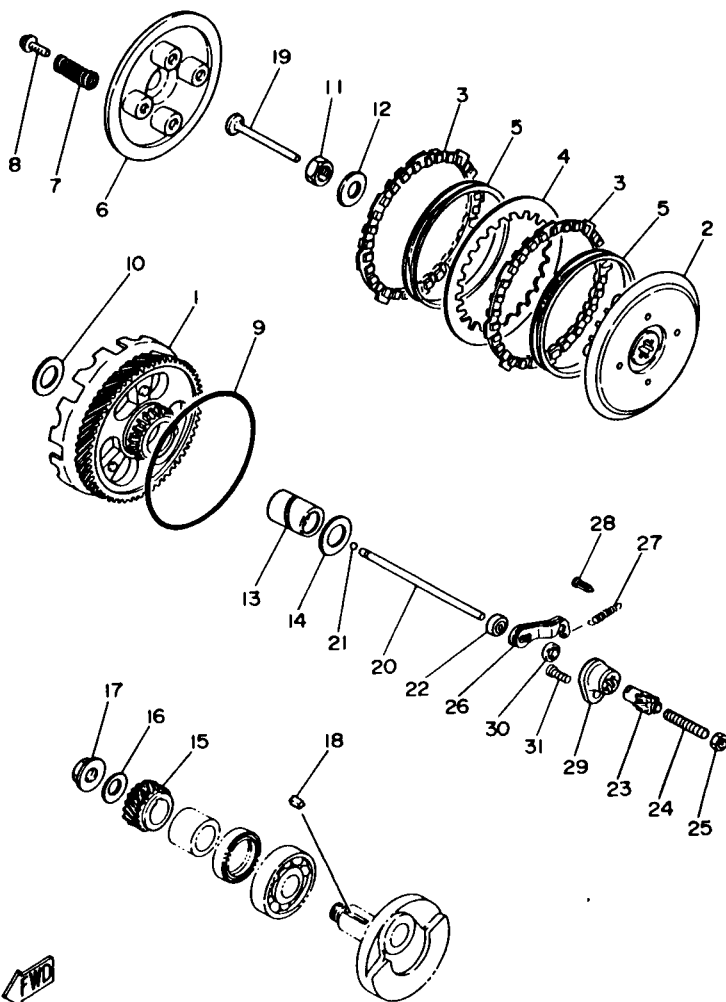

40E110-3110

REF. NO.	PART NO.	DESCRIPTION	Q'TY	REMARKS
1	5L3-16150-00	PRIMARY DRIVEN GEAR COMP.	1	
2	257-16371-01	BOSS, clutch	1	
3	131-16321-00	PLATE, friction	2	
4	131-16324-00	PLATE, clutch 1	1	
5	131-16367-00	RING, cushion	2	
6	257-16351-00	PLATE, pressure 1	1	
7	90501-20122	SPRING, compression	4	
8	90119-05001	BOLT, with washer	4	
9	93210-99103	O-RING	1	
10	122-16164-00	PLATE, thrust 2	1	
11	90170-12060	NUT	1	
12	90208-12015	WASHER, conical spring	1	
13	90560-17123	SPACER	1	
14	122-16164-00	PLATE, thrust 2	1	
15	353-16111-01	GEAR, primary drive (19T)	1	
16	90208-12015	WASHER, conical spring	1	
17	90179-12244	NUT	1	
18	90282-05005	KEY, straight	1	
19	137-16356-00	ROD, push 1	1	
20	353-16357-00	ROD, push 2	1	
21	93503-16010	BALL	1	
22	93102-04382	OIL SEAL	1	
23	241-16341-01	SCREW, push	1	
24	90113-06013	BOLT, set	1	
25	95303-06700	NUT	1	
26	451-16342-00	LEVER, push	1	
27	90506-07066	SPRING, tension	1	
28	132-16346-00	HOOK, spring	1	

**B12**

FIG. 10 CLUTCH

REF. NO.	PART NO.	DESCRIPTION	Q'TY	REMARKS
29	353-16396-00	HOUSING, push screw	1	
30	93104-10085	OIL SEAL	1	
31	92501-06014	SCREW, pan head	1	

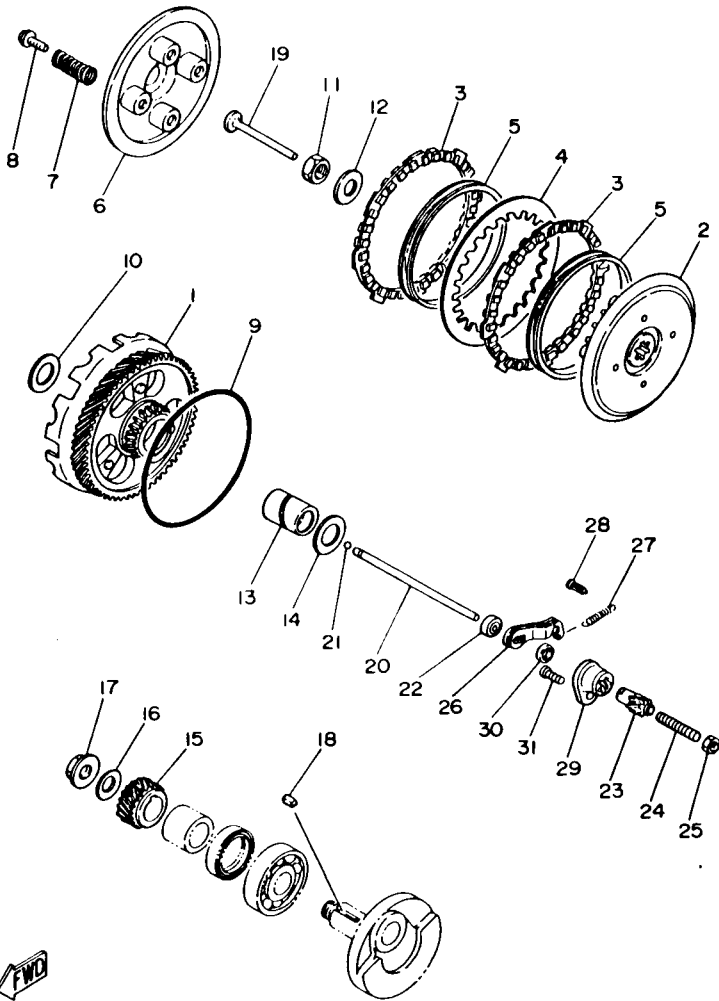

40E110-3110

**B13**

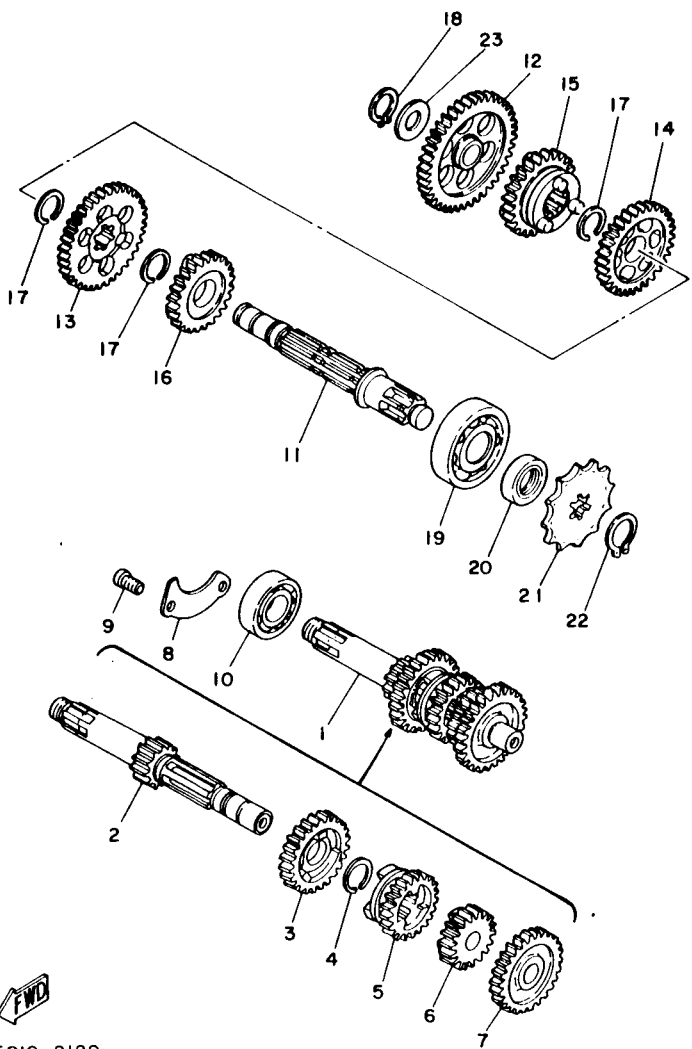

4U5010-2120

FIG. 11 TRANSMISSION

REF. NO.	PART NO.	DESCRIPTION	Q'TY	REMARKS
1	353-17410-10	MAIN AXLE COMP.	1	
2	353-17411-10	.AXLE, main (12T)	1	
3	353-17141-12	.GEAR, 4th pinion (24T)	1	
4	93440-16030	.CIRCLIP	1	
5	353-17131-10	.GEAR, 3rd pinion (21T)	1	
6	353-17121-11	.GEAR, 2nd pinion (17T)	1	
7	353-17151-00	.GEAR, 5th pinion (26T)	1	
8	353-17471-00	PLATE, cover	1	
9	92501-06012	SCREW, pan head	2	
10	93306-20333	BEARING	1	
11	4U1-17421-00	AXLE, drive	1	
12	353-17211-01	GEAR, 1st wheel (39T)	1	
13	353-17221-00	GEAR, 2nd wheel (34T)	1	
14	353-17231-00	GEAR, 3rd wheel (30T)	1	
15	3M8-17241-00	GEAR, 4th wheel (27T)	1	
16	353-17251-00	GEAR, 5th wheel (25T)	1	
17	93440-16030	CIRCLIP	3	
18	99009-13400	CIRCLIP	1	
19	93306-30301	BEARING (B6303)	1	
20	93102-17187	OIL SEAL	1	
21	93811-12009	SPROCKET,drive 12T (2571746121)	1	
22	99009-16400	CIRCLIP	1	
23	257-17219-00	SHIM (0.6T)	1	UN

**B14**

FIG. 12 SHIFT CAM. FORK

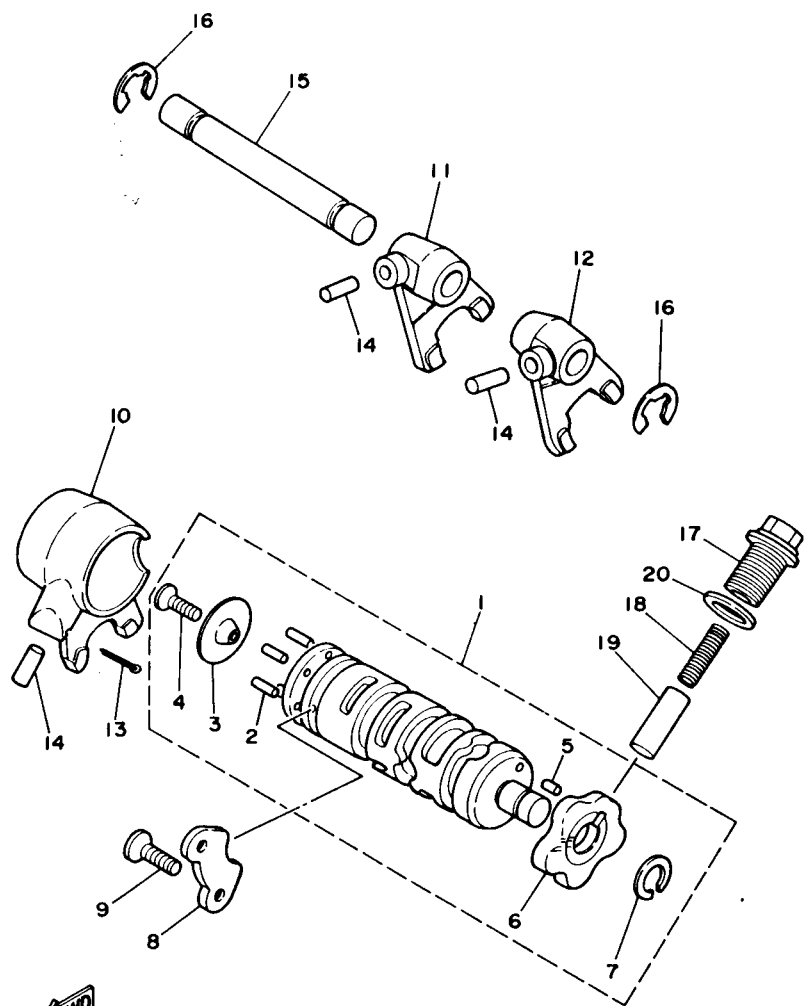

REF. NO.	PART NO.	DESCRIPTION	Q'TY	REMARKS
1	2AL-18540-00	SHIFT CAM ASSY	1	
2	93604-10011	.PIN, dowel	4	
3	214-18561-00	.PLATE, side 1	1	
4	98701-05012	.SCREW, flat head	1	
5	93604-08071	.PIN, dowel	1	
6	353-18141-01	.PLATE, stopper	1	
7	93440-12026	.CIRCLIP	1	
8	353-18562-00	PLATE, stopper 2	1	
9	92701-06012	SCREW, flat head	2	
10	353-18511-01	FORK, shift 1	1	
11	3M8-18512-00	FORK, shift 2	1	
12	353-18513-01	FORK, shift 3	1	
13	91401-25020	PIN, cotter	1	
14	93606-14081	PIN, dowel	3	
15	214-18531-00	BAR, shift fork guide 1	1	
16	99001-10600	CIRCLIP	2	
17	90109-14485	BOLT	1	
18	90501-09292	SPRING, compression	1	
19	353-18547-00	STOPPER, cam	1	
20	137-15353-00	GASKET, drain	1	

2AL010-6120

**B15**

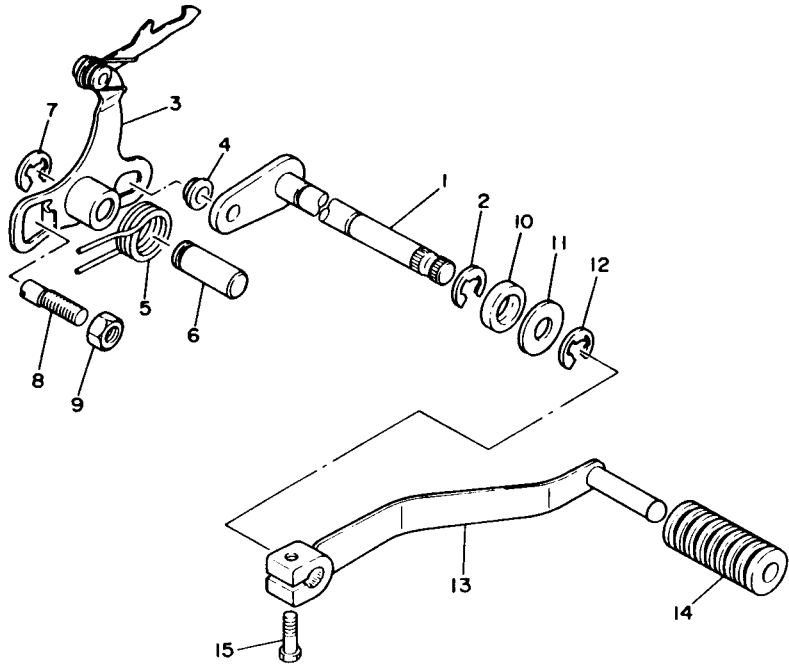

FIG. 13 SHIFT SHAFT

REF. NO.	PART NO.	DESCRIPTION	Q'TY	REMARKS
1	2AL-18101-00	SHIFT SHAFT ASSY	1	
2	99001-10600	CIRCLIP	1	
3	2AL-18120-01	SHIFT LEVER ASSY	1	
4	214-18178-00	ROLLER, shift lever	1	
5	90508-32054	SPRING, torsion	1	
6	367-18197-00	SHAFT	1	
7	99001-10600	CIRCLIP	1	
8	90149-08094	SCREW	1	
9	95303-08600	NUT	1	
10	93102-12106	OIL SEAL	1	
11	90201-12575	WASHER, plate	1	
12	99001-10600	CIRCLIP	1	
13	2AL-18111-00	PEDAL, shift	1	
14	132-18113-01	COVER, shift pedal	1	
15	97011-06020	BOLT	1	

  
2AL010-6130

**C2**

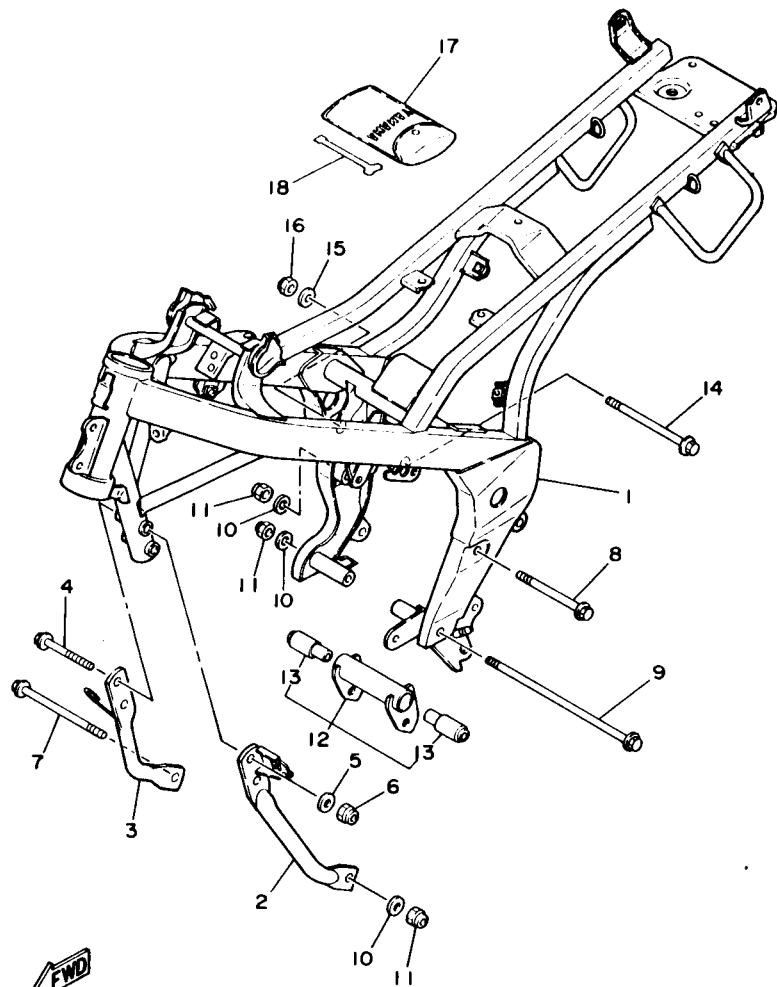

FIG. 14 FRAME

REF. NO.	PART NO.	DESCRIPTION	Q'TY	REMARKS
1	2AL-21110-03-35	FRAME COMP.	1	SILVER
2	2AL-21315-00-35	STAY, engine 2	1	SILVER
3	2AL-21316-00-35	STAY, engine 3	1	SILVER
4	90105-08369	BOLT, washer based	2	
5	90201-08649	WASHER, plate	2	
6	95611-08100	NUT, u	2	
7	90105-08027	BOLT, washer based	1	
8	90105-08100	BOLT, washer based	1	
9	90105-08296	BOLT, washer based	1	
10	90201-08649	WASHER, plate	3	
11	95611-08100	NUT, u	3	
12	2AL-2140X-00	ENGINE BRACKET SUB-COMP. 1	1	
13	2AL-21486-00	.DAMPER 2	2	
14	90105-08024	BOLT, washer based	1	
15	90201-08649	WASHER, plate	1	
16	95611-08100	NUT, u	1	
17	2U2-W2810-00	TOOL KIT	1	
18	353-15361-00	GAUGE, level	1	

2AL010-6141

C3

FIG. 15 FENDER

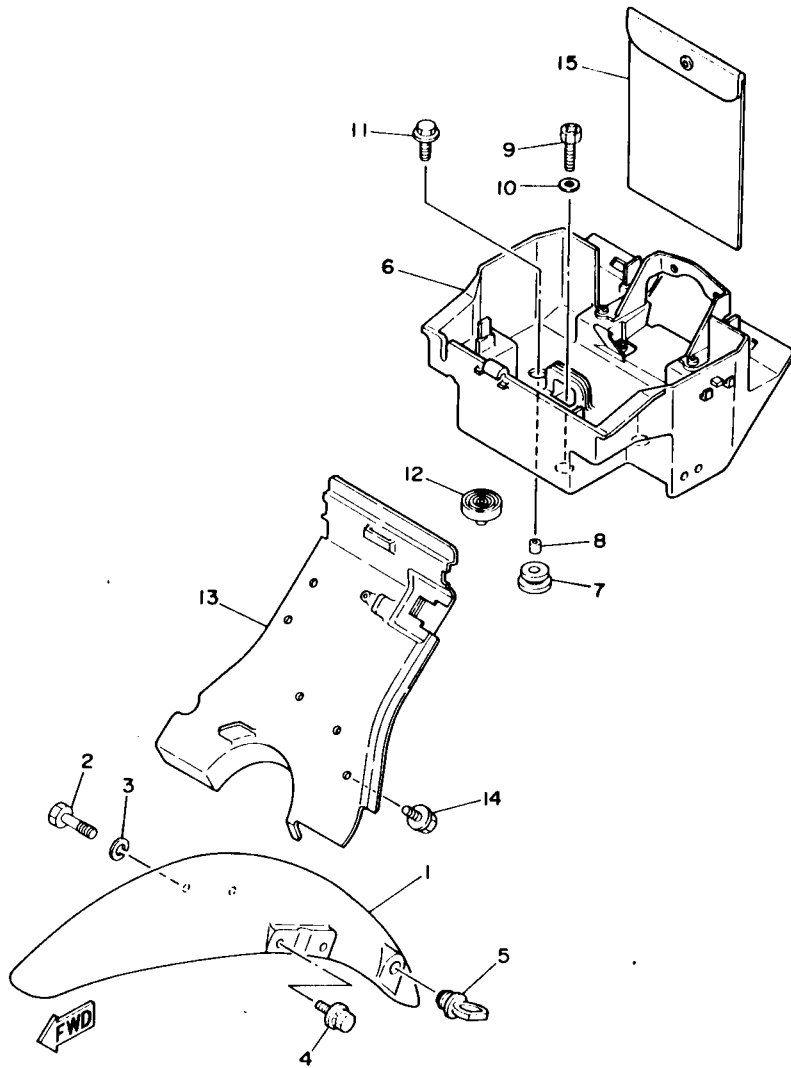

RFF. NO.	PART NO.	DESCRIPTION	Q'TY	REMARKS
1	2AL-21511-01	FENDER, front	1	UR CHAPPY RED
	2AL-21511-11	FENDER, front	1	UR FARAWAY BLUE
2	97313-06014	BOLT	2	
3	92990-06100	WASHER, spring	2	
4	90119-06074	BOLT, with washer	2	
5	1A8-21518-00	HOLDER, cable	1	
6	2AL-21610-01	REAR FENDER COMP.	1	
7	90480-13398	GROMMET	3	
8	90387-067K6	COLLAR	3	
9	90153-06007	SCREW, hexagon	1	
10	90201-065F3	WASHER, plate	1	
11	90159-06016	SCREW, with washer	2	
12	22W-24741-00	PAD, seat	1	
13	2AL-21629-00	GUARD, mud	1	
14	90119-06056	BOLT, with washer	2	
15	4K5-28186-00	POUCH	1	

C4

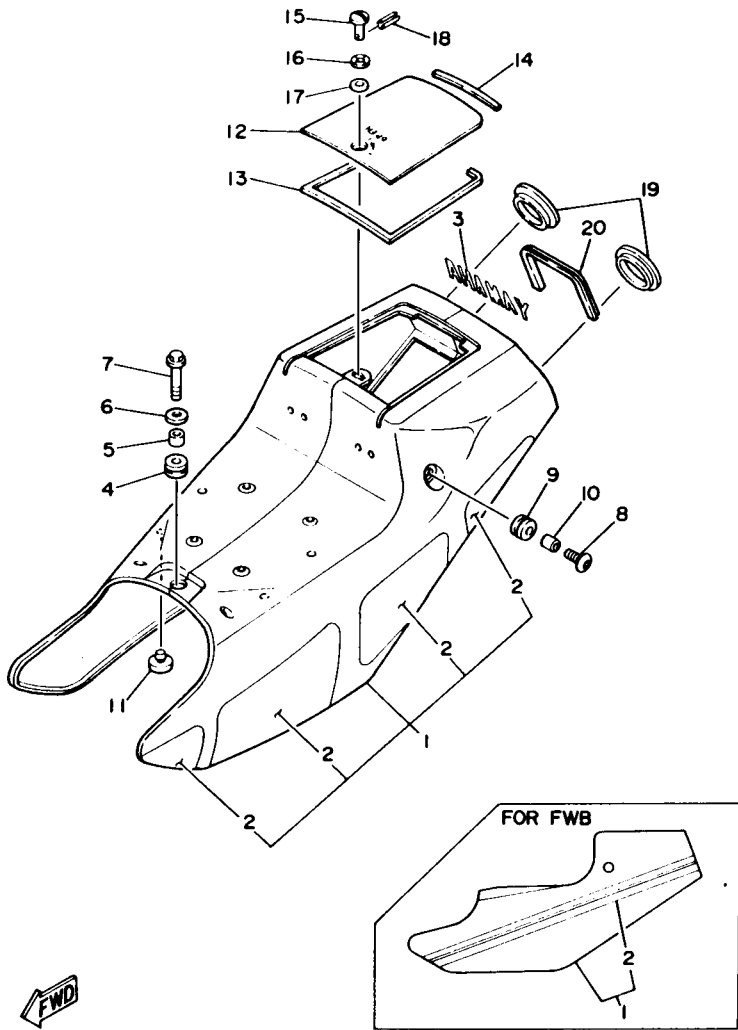

FIG. 16 SIDE COVER

REF. NO.	PART NO.	DESCRIPTION	Q'TY	REMARKS
1	2AL-W2178-00	SIDE COVER COMP.	1	UR WHITE
	2AL-W2178-10	SIDE COVER COMP.	1	UR FARAWAY BLUE
2	2AL-2173L-00	.GRAPHIC SET 1	1	UR FOR W
	2AL-2173L-10	.GRAPHIC SET 1	1	UR FOR FWB
3	29L-28338-40	EMBLEM	1	UR FOR W
	29L-28338-20	EMBLEM	1	UR FOR FWB
4	90480-14452	GROMMET	1	
5	90387-060A7	COLLAR	1	
6	90201-06070	WASHER, plate	1	
7	95023-06040	BOLL, flange	1	
8	90110-06078	BOLT, hexagon socket head	2	
9	90480-13398	GROMMET	2	
10	90387-067K6	COLLAR	2	
11	1M3-27114-00	STOPPER, main stand	4	
12	2AL-2177E-00	LID	1	UR FOR W
	2AL-2177E-20	LID	1	UR FOR FWB
13	2AL-21732-00	SEAL 1	1	
14	2AL-21735-00	SEAL 2	1	
15	90249-06191	PIN	1	
16	90206-06060	WASHER, wave	1	
17	92990-06200	WASHER, plain	1	
18	91609-25016	PIN, spring	1	
19	2AL-21773-00	GROMMET	2	
20	2AL-2171L-00	MOLE, side cover 1	1	



2AL010-6160

C5

FIG. 17 OIL TANK

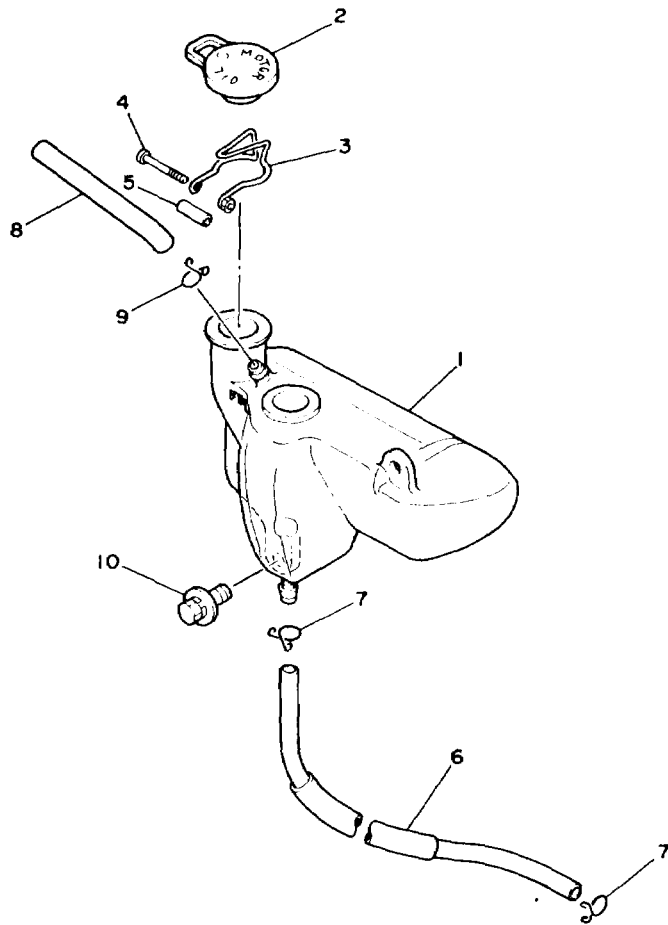

REF. NO.	PART NO.	DESCRIPTION	Q'TY	REMARKS
1	2AL-21751-00	TANK, oil	1	
2	119-21771-00	BODY, cap	1	
3	2AL-21718-00	RING, stop	1	
4	98501-04030	SCREW, pan head	1	
5	90387-065G1	COLLAR	1	
6	90445-097E6	HOSE	1	
7	90467-08003	CLIP	2	
8	90445-09064	HOSE	1	
9	90467-08003	CLIP	1	
10	90119-06056	BOLT, with washer	2	



2AL010-6170

**C6**

FIG. 18 REAR ARM

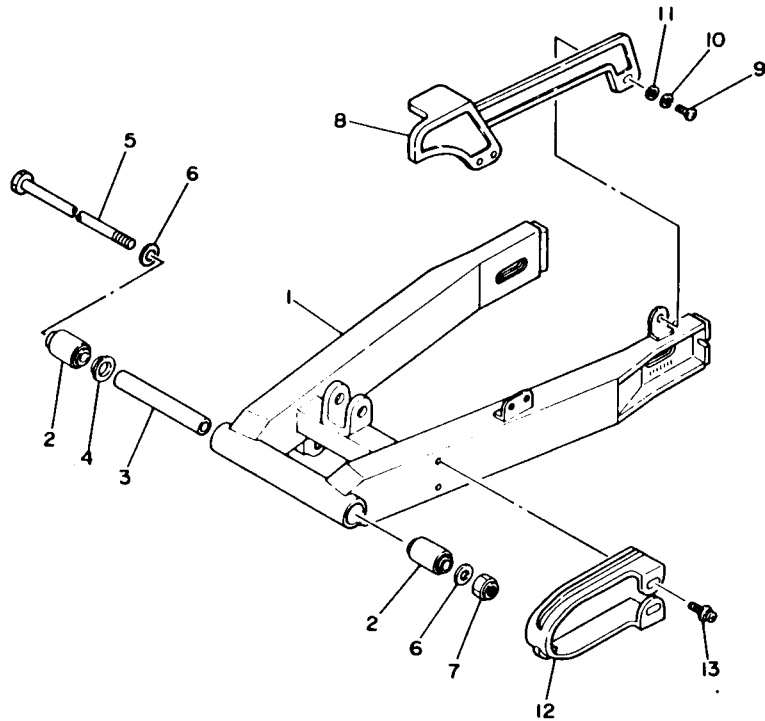

REF. NO.	PART NO.	DESCRIPTION	Q'TY	REMARKS
1	2AL-22110-00-35	REAR ARM COMP.	1	SILVER
2	102-22123-00	BUSH 1	2	
3	90560-10286	SPACER	1	
4	90560-14287	SPACER	1	
5	40X-22141-00	SHAFT, pivot	1	
6	92901-10200	WASHER, plain	2	
7	95601-10100	NUT, u	1	
8	21W-22199-00	SUPPORT, chain	1	
9	98506-05016	SCREW, pan head	3	
10	92906-05100	WASHER, spring	3	
11	92906-05600	WASHER, plate	3	
12	2AL-22151-00	SEAL, guard	1	
13	90159-06084	SCREW, with washer	2	



2RR110 - 7180

C7

FIG. 19 REAR SUSPENSION

REF. NO.	PART NO.	DESCRIPTION	Q'TY	REMARKS
1	2AL-22210-01-E1	SHOCK ABSORBER ASSY, rear	1	UR CHAPPY RED
	2AL-22210-01-26	SHOCK ABSORBER ASSY, rear	1	UR COMPETITION YELLOW
2	5G3-22216-00	.BUSH, rear shock absorber	1	
3	90109-104E4	BOLT	1	
4	90387-106H5	COLLAR	1	
5	90201-102G9	WASHER, plate	1	
6	95602-10100	NUT, u	1	
7	90240-12116	PIN, clevis	1	
8	92990-12600	WASHER, plate	1	
9	91401-30025	PIN, cotter	1	

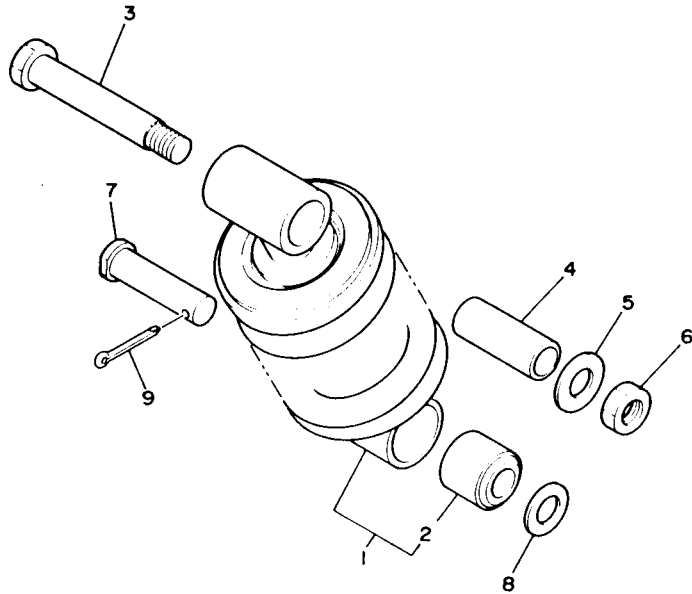

2AL010-6190

**C8**

FIG. 20 STEERING

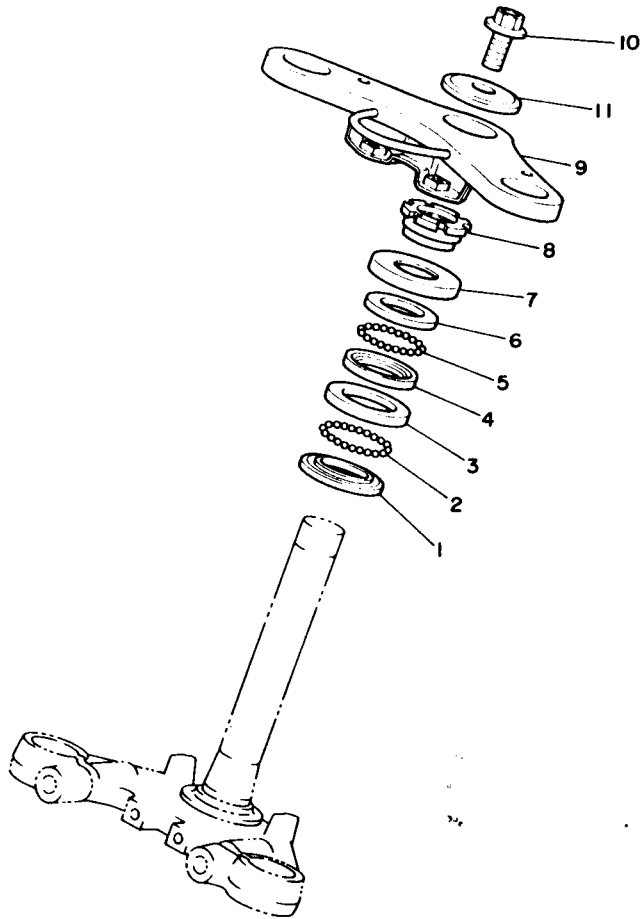

REF. NO.	PART NO.	DESCRIPTION	Q'TY	REMARKS
1	156-23411-00	RACE, ball 1	1	
2	93501-04011	BALL	19	
3	156-23412-00	RACE, ball 2	1	
4	122-23412-00	RACE, ball 2	1	
5	93503-16010	BALL	22	
6	122-23411-00	RACE, ball 1	1	
7	122-23416-00	COVER, ball race 2	1	
8	90179-25051	NUT	1	
9	2AL-23435-00-35	CROWN, handle	1	SILVER
10	90105-10427	BOLT, washer based	1	
11	90209-10021	WASHER	1	



2AL010-6200

C9

FIG. 21 FRONT FORK

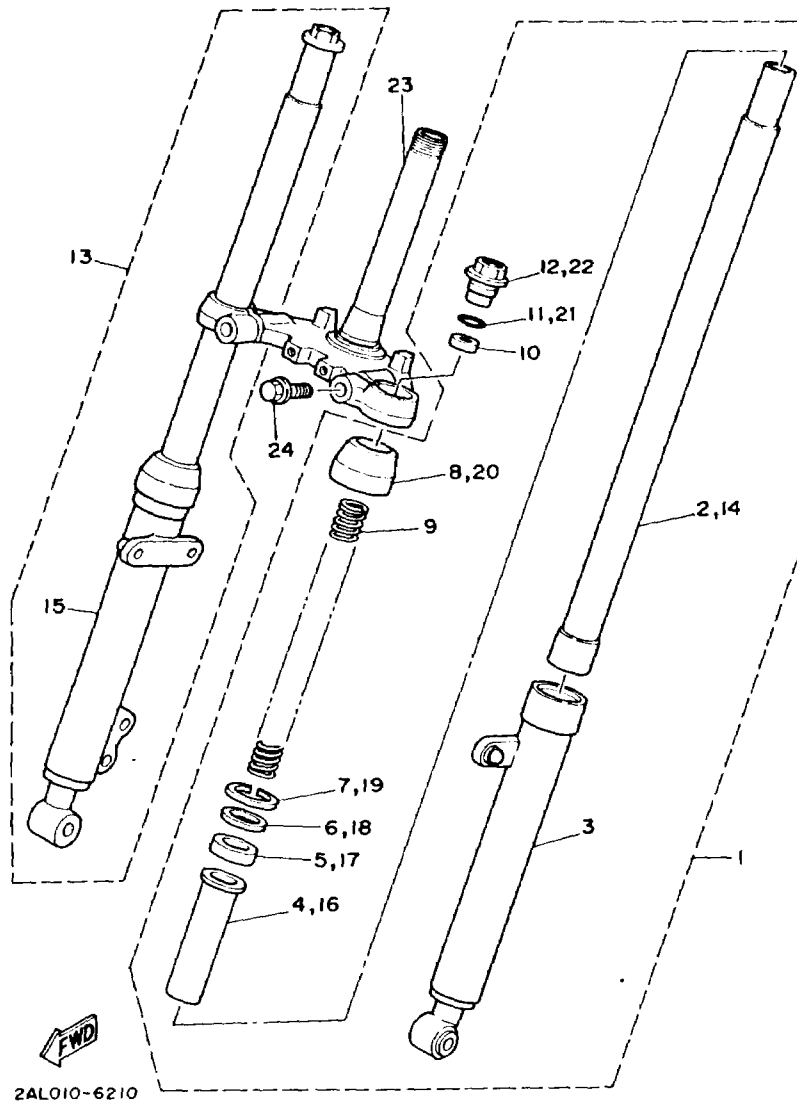

2AL010-6210

REF. NO.	PART NO.	DESCRIPTION	Q'TY	REMARKS
1	2AL-23102-01	FRONT FORK ASSY (L.H)	1	
2	2AL-23110-00	.INNER TUBE COMP.1	1	
3	2AL-23106-01-35	.OUTER TUBE COMP. (L.H)	1	SILVER
4	5A1-23125-00	.METAL, slide 1	1	
5	93110-27010	.OIL SEAL	1	
6	5A1-23146-00	.WASHER, oil seal	1	
7	99009-40500	.CIRCLIP	1	
8	5A1-23144-00	.SEAL, dust	1	
9	2AL-23141-00	.SPRING, front fork	1	
10	5R2-23142-00	.SEAT, spring upper	1	
11	93210-17570	.O-RING	1	
12	2AL-23111-00	.BOLT, cap	1	
13	2AL-23103-01	FRONT FORK ASSY (R.H)	1	
14	2AL-23110-00	.INNER TUBE COMP.1	1	
15	2AL-23107-01-35	.OUTER TUBE COMP. (R.H)	1	SILVER
16	5A1-23125-00	.METAL, slide 1	1	
17	93110-27010	.OIL SEAL	1	
18	5A1-23146-00	.WASHER, oil seal	1	
19	99009-40500	.CIRCLIP	1	
20	5A1-23144-00	.SEAL, dust	1	
21	93210-17570	.O-RING	1	
22	2AL-23111-00	.BOLT, cap	1	
23	2AL-23340-00-35	UNDER BRACKET COMP.	1	SILVER
24	95821-10030	BOLT, flange	2	

C10

FIG. 22 FUEL TANK

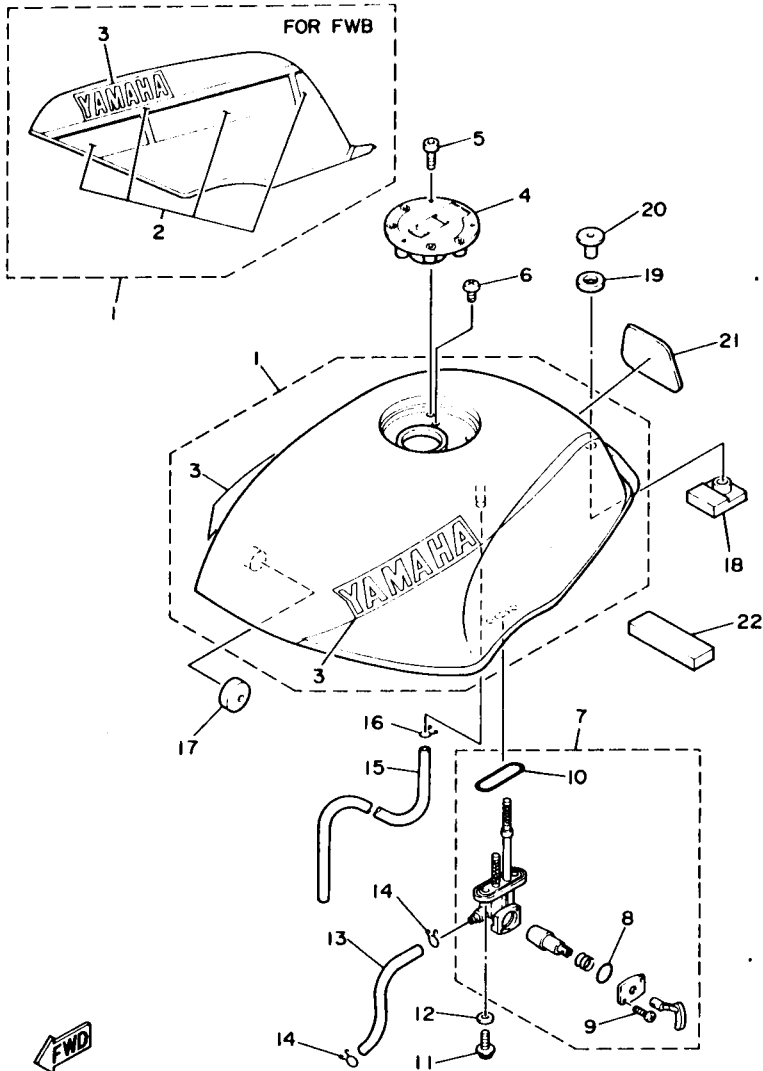

REF. NO.	PART NO.	DESCRIPTION	Q'TY	REMARKS
1	2AL-24110-00-02	FUEL TANK COMP.	1	UR FARAWAY BLUE
	2AL-24110-00-01	FUEL TANK COMP.	1	UR CHAPPY RED/WHITE
2	2AL-24240-10	.GRAPHIC SET	1	FOR FWB
3	2AL-24231-00	.EMBLEM 1	2	
4	1JK-24602-02	CAP ASSY	1	
5	90110-05112	BOLT, hexagon socket head	3	
6	98501-05010	SCREW, pan head	1	
7	2AL-24500-00	FUEL COCK ASSY 1	1	
8	4X8-24534-00	.SEAL, cock	1	
9	97801-03008	.SCREW, pan head	2	
10	4X8-24512-00	.GASKET	1	
11	90149-06011	SCREW	2	
12	90202-06010	WASHER, plate	2	
13	90445-09083	HOSE	1	
14	90467-08003	CLIP	2	
15	90445-10366	HOSE	1	
16	90467-09006	CLIP	1	
17	4U5-24181-00	DAMPER, locating 1	2	
18	5R2-24183-00	DAMPER, locating 3	1	
19	90202-14077	WASHER, plate	1	
20	90387-075H4	COLLAR	1	
21	2AL-2414H-00	DAMPER, plate 1	1	
22	1KT-2414G-00	SEAL	1	



2AL010-6220

C11

FIG. 23 SEAT

REF. NO.	PART NO.	DESCRIPTION	Q'TY	REMARKS
1	2AL-24710-01	SINGLE SEAT ASSY	1	
2	2AL-2840F-01	BACK REST ASSY	1	
3	97313-06016	BOLT	6	
4	92901-06700	WASHER, wave	6	
5	92990-06600	WASHER, plate	6	
6	26H-21308-00	HELMET HANGER ASSY	1	
7	90149-06150	SCREW	1	

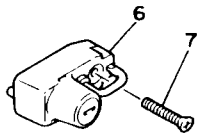
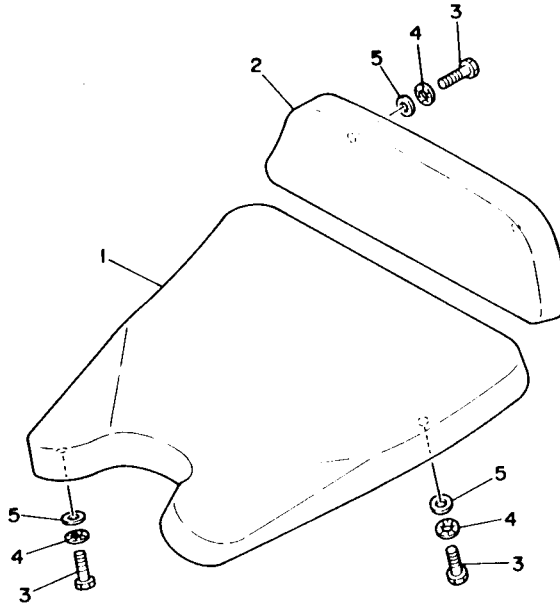

2AL010-6230

**C12**

FIG. 24 FRONT WHEEL

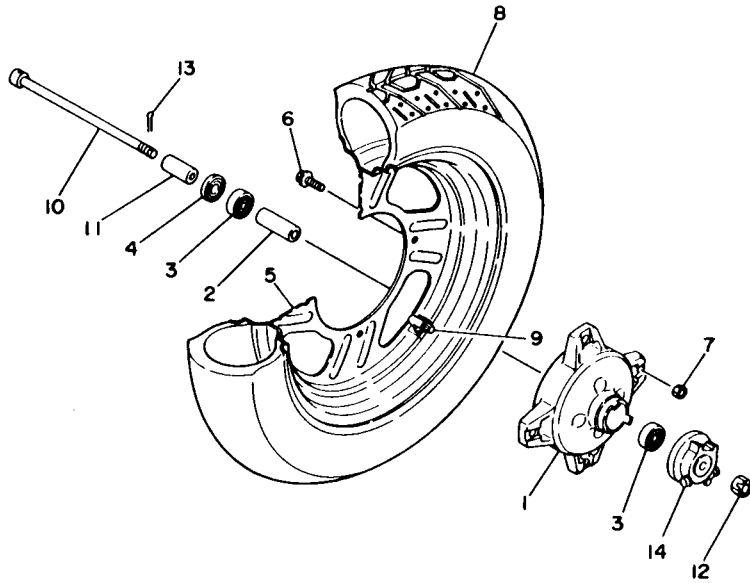

REF. NO.	PART NO.	DESCRIPTION	Q'TY	REMARKS
1	2AL-25111-01-FH	HUB, front	1	UR FIRE RED
	2AL-25111-01-8L	HUB, front	1	UR NEBULAR GOLD
2	90560-10104	SPACER	1	
3	93306-20006	BEARING (B6200)	2	
4	93102-17271	OIL SEAL	1	
5	2AL-2510A-00-FH	RIM ASSY	1	UR FIRE RED
	2AL-2510A-00-8L	RIM ASSY	1	UR NEBULAR GOLD
6	90105-08426	BOLT, washer based	4	
7	90185-08139	NUT, self-locking	4	
8	94135-126J3	TIRE (3.50-12)	1	UR BRIDGESTONE
	94135-126J4	TIRE (3.50-12)	1	UR DUNLOP
9	93900-00005	VALVE, rim	1	DUNLOP
10	439-25181-01	AXLE, wheel	1	
11	90387-104J5	COLLAR	1	
12	90171-10004	NUT, castle	1	
13	91401-20020	PIN, cotter	1	
14	2AL-25190-00	GEAR UNIT ASSY	1	



2AL010-6240

**C13**

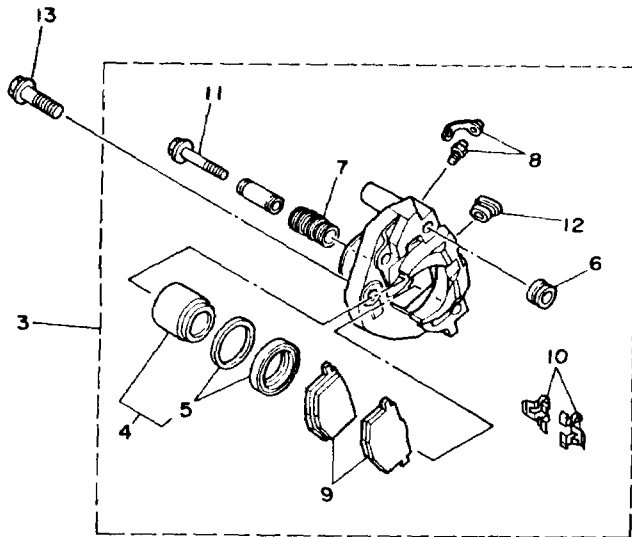

REF. NO.	PART NO.	DESCRIPTION	Q'TY	REMARKS
1	5G0-25831-00	DISC, brake (RIGHT)	1	
2	90105-08426	BOLT, washer based	4	
3	2AL-25810-00	CALIPER ASSY (RIGHT)	1	
4	34X-W0057-00	.PISTON ASSY, caliper	1	
5	34X-W0047-00	..CALIPER SEAL KIT	1	
6	5R2-25917-00	.BOOT, caliper	1	
7	34X-25937-00	.BOOT 2	1	
8	51L-W0048-00	.BREED SCREW KIT	1	
9	34X-W0046-00	.BRAKE PAD KIT, rear	1	
10	34X-25919-00	.SUPPORT, pad	2	
11	34X-25926-00	.BOLT	1	
12	34X-25845-00	.CAP, indicator	1	
13	90105-10200	BOLT, washer based	2	

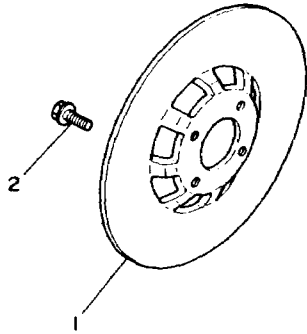

2AL010-6250

**C14**

FIG. 26 REAR WHEEL

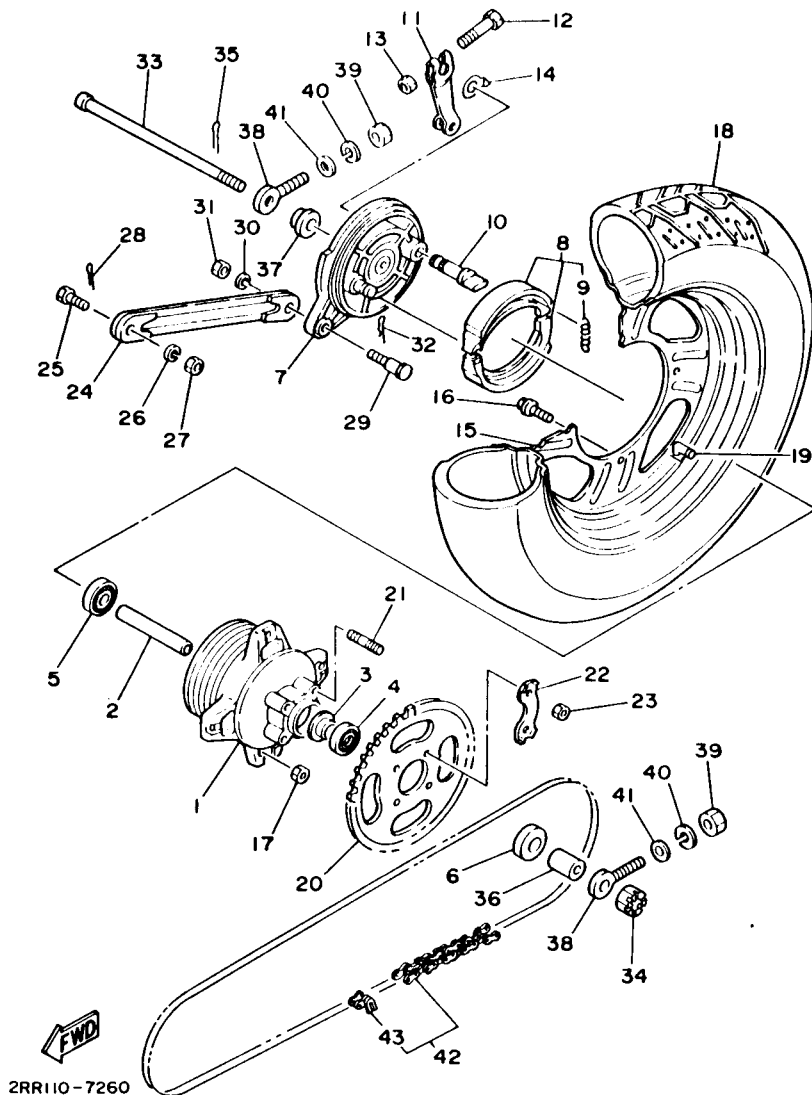

REF. NO.	PART NO.	DESCRIPTION	Q'TY	REMARKS
1	2RR-25311-00-FH	HUB, rear	1	UR FIRE RED
	2RR-25311-00-8L	HUB, rear	1	UR NEBULAR GOLD
2	90560-12110	SPACER	1	
3	102-25315-00	FLANGE, spacer	1	
4	93306-30101	BEARING (B6301)	1	
5	93306-30102	BEARING (B6301)	1	
6	93106-20002	OIL SEAL	1	
7	3E1-25321-00-FH	PLATE, brake shoe	1	UR FIRE RED
	3E1-25321-00-8L	PLATE, brake shoe	1	UR NEBULAR GOLD
8	5G3-W2534-00	BRAKE SHOE KIT 2	1	
9	90506-15260	SPRING, tension	2	
10	3Y6-25351-00	CAMSHAFT	1	
11	2N3-25155-00	LEVER, camshaft 1	1	
12	90101-06278	BOLT	1	
13	95303-06600	NUT	1	
14	3E1-2513A-10	PLATE, indicator	1	
15	2AL-2510A-00-FH	RIM ASSY	1	UR FIRE RED
	2AL-2510A-00-8L	RIM ASSY	1	UR NEBULAR GOLD
16	90105-08426	BOLT, washer based	4	
17	90185-08139	NUT, self-locking	4	
18	94140-126J2	TIRE (4.00-12)	1	UR BRIDGESTONE
	94140-126J5	TIRE (4.00-12)	1	UR DUNLOP
19	93900-00005	VALVE, rim	1	DUNLOP
20	288-25444-10-33	SPROCKET, driven (44T)	1	YAMAHA BLACK
21	90116-08218	BOLT, stud	4	
22	2AL-25412-00	WASHER	2	
23	90170-08258	NUT	4	
24	561-25371-00	BAR, tension	1	

FIG. 26 REAR WHEEL

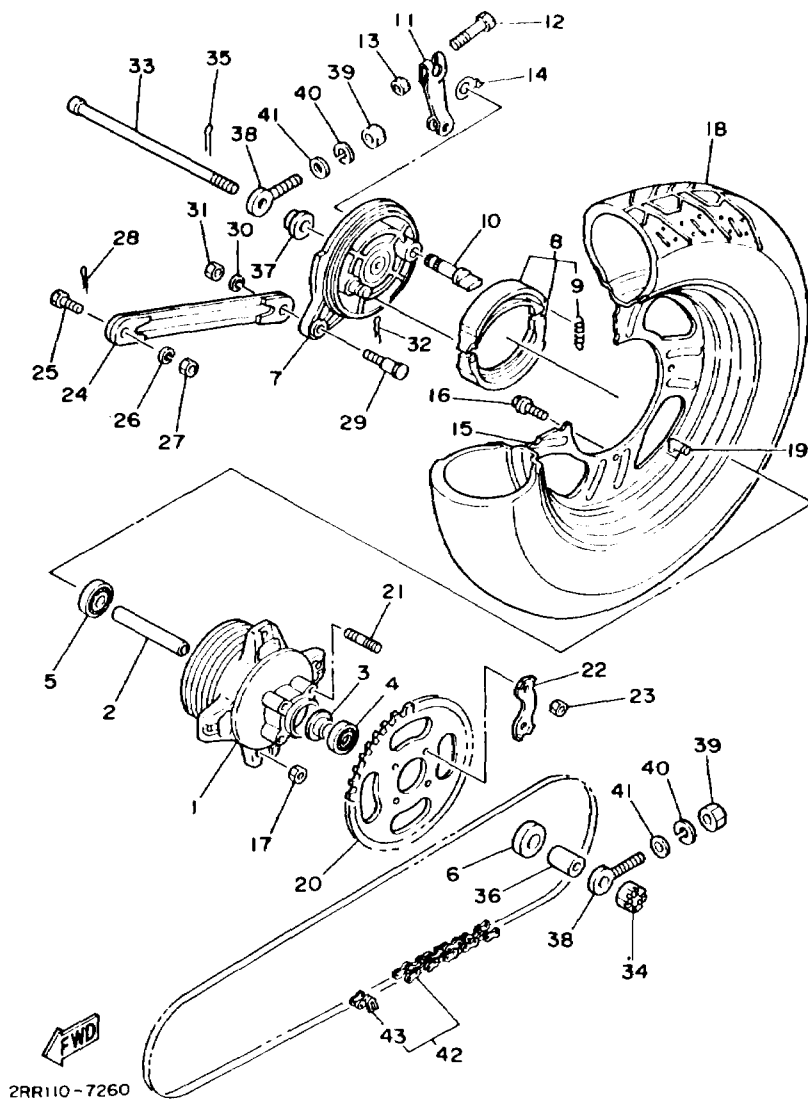

REF. NO.	PART NO.	DESCRIPTION	Q'TY	REMARKS
25	90109-0836B	BOLT	1	
26	92990-08100	WASHER, spring	1	
27	95303-08700	NUT	1	
28	91401-20015	PIN, cotter	1	
29	90109-08183	BOLT	1	
30	92990-08100	WASHER, spring	1	
31	95303-08700	NUT	1	
32	90468-10050	CLIP	1	
33	439-25381-01	AXLE, wheel	1	
34	90171-12005	NUT, castle	1	
35	91401-30025	PIN, cotter	1	
36	90387-122R0	COLLAR	1	
37	90387-121R9	COLLAR	1	
38	102-25389-00	PULLER, chain 2	2	
39	95303-06600	NUT	2	
40	92990-06100	WASHER, spring	2	
41	92901-06600	WASHER, plate	2	
42	94580-52100	CHAIN (D.I.D. 420M 100L)	1	DAIDO
43	94680-52001	JOINT, chain (D.I.D. 420M)	1	DAIDO

D2

FIG. 27 STEERING HANDLE. CABLE

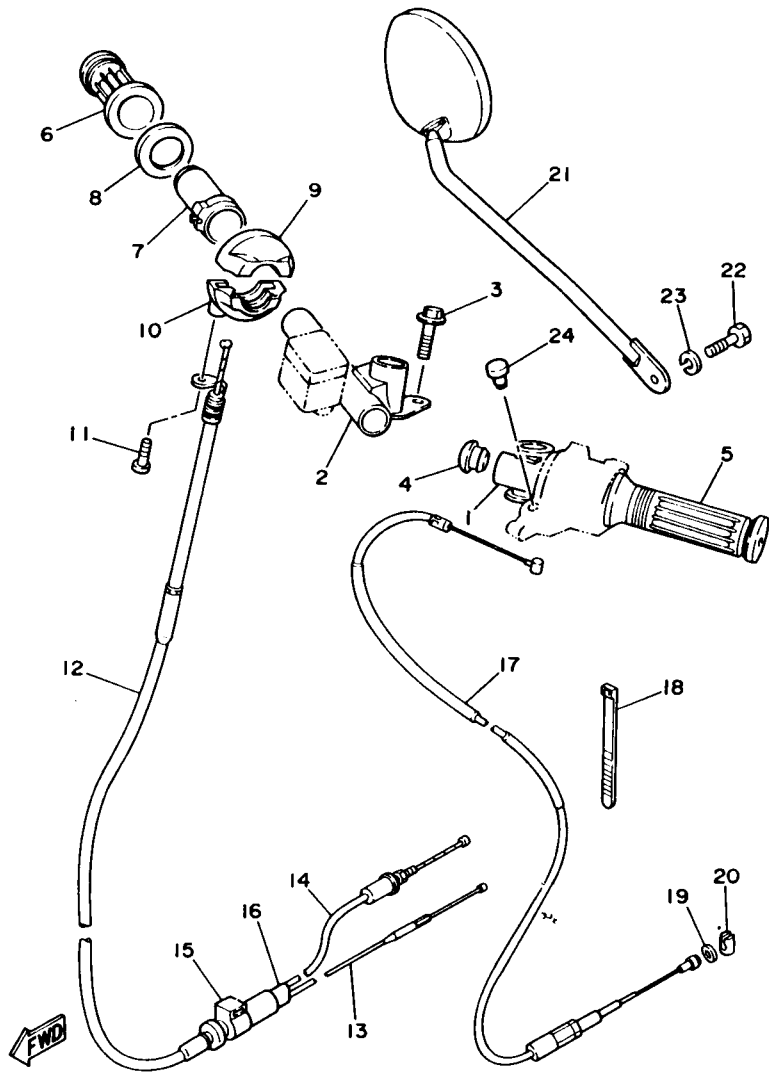

2AL010-6270

REF. NO.	PART NO.	DESCRIPTION	Q'TY	REMARKS
1	2AL-26121-00	HANDLEBAR (LEFT)	1	
2	2AL-26122-00	HANDLEBAR (RIGHT)	1	
3	95023-06016	BOLT, flange	2	
4	90338-19166	PLUG	2	
5	2N3-26241-00	GRIP (L.H.)	1	BLACK
6	2N3-26242-00	GRIP (R.H.)	1	BLACK
7	1V1-26243-00	TUBE, throttle guide	1	
8	1V1-26249-00	RING, leaf	1	
9	1V1-26281-00	CAP, grip upper	1	
10	1V1-26282-00	CAP, grip lower	1	
11	98506-05016	SCREW, pan head	2	
12	2AL-26311-00	CABLE, throttle 1	1	
13	2AL-26312-00	CABLE, throttle 2	1	
14	4U5-26321-00	CABLE, pump	1	
15	4U1-26261-00	CONNECTOR, cable	1	
16	5L6-26272-00	CAP	1	
17	2AL-26335-00	CABLE, clutch	1	
18	90465-13169	CLAMP	1	
19	92901-06600	WASHER, plate	1	
20	164-26363-00	END, cable	1	
21	2AL-26290-00	BACK MIRROR ASSY (RIGHT)	1	
22	97316-08020	BOLT	1	
23	92906-08100	WASHER, spring	1	
24	90338-09012	PLUG	2	

D3

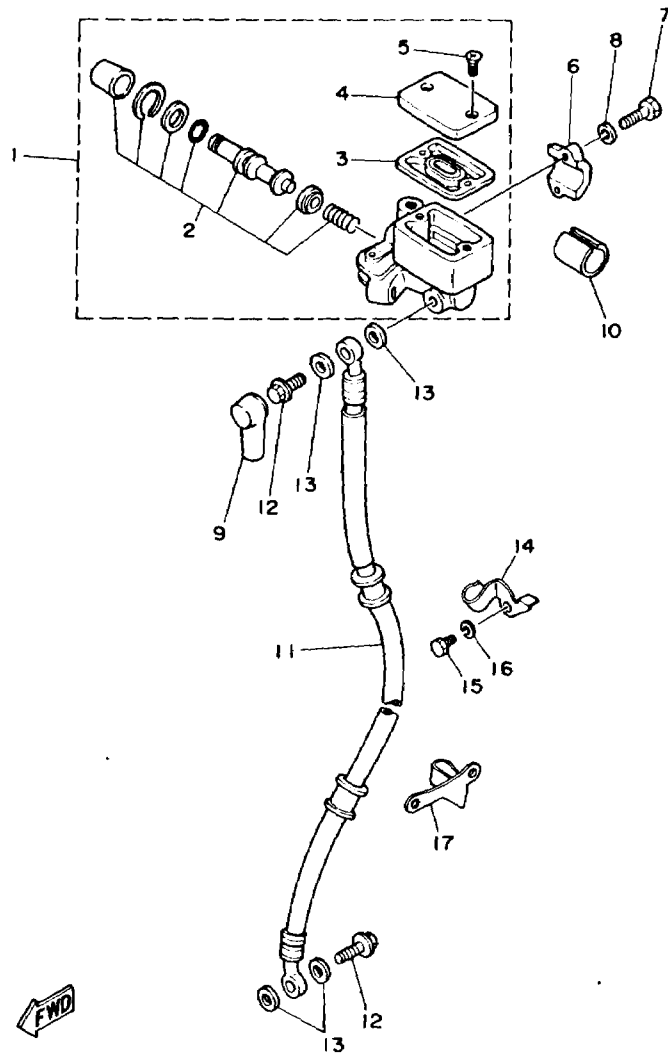

2AL010-6280

INDEX

REF. NO.	PART NO.	DESCRIPTION	Q'TY	REMARKS
1	1KH-25850-00	MASTER CYLINDER ASSY	1	
2	56A-W0041-00	.CYLINDER KIT, master	1	
3	55U-25854-00	.DIAPHRAGM, reservoir	1	
4	1KH-25852-00	.CAP, reservoir	1	
5	98706-04012	.SCREW, flat head	2	
6	56A-25867-00	BRACKET, master cylinder	1	
7	97016-06025	BOLT	2	
8	92906-06100	WASHER, spring	2	
9	4L0-25862-00	BOOT, master cylinder	1	
10	90387-227H7	COLLAR	1	
11	2AL-25872-00	HOSE, brake 1	1	
12	90401-10034	BOLT, union	2	
13	90201-10118	WASHER, plate	4	
14	2AL-25875-00	HOLDER, brake hose 1	1	
15	97006-06012	BOLT	1	
16	92906-06100	WASHER, spring	1	
17	2AL-25876-00	HOLDER, brake hose 2	1	

D4

FIG. 29 STAND. FOOTREST

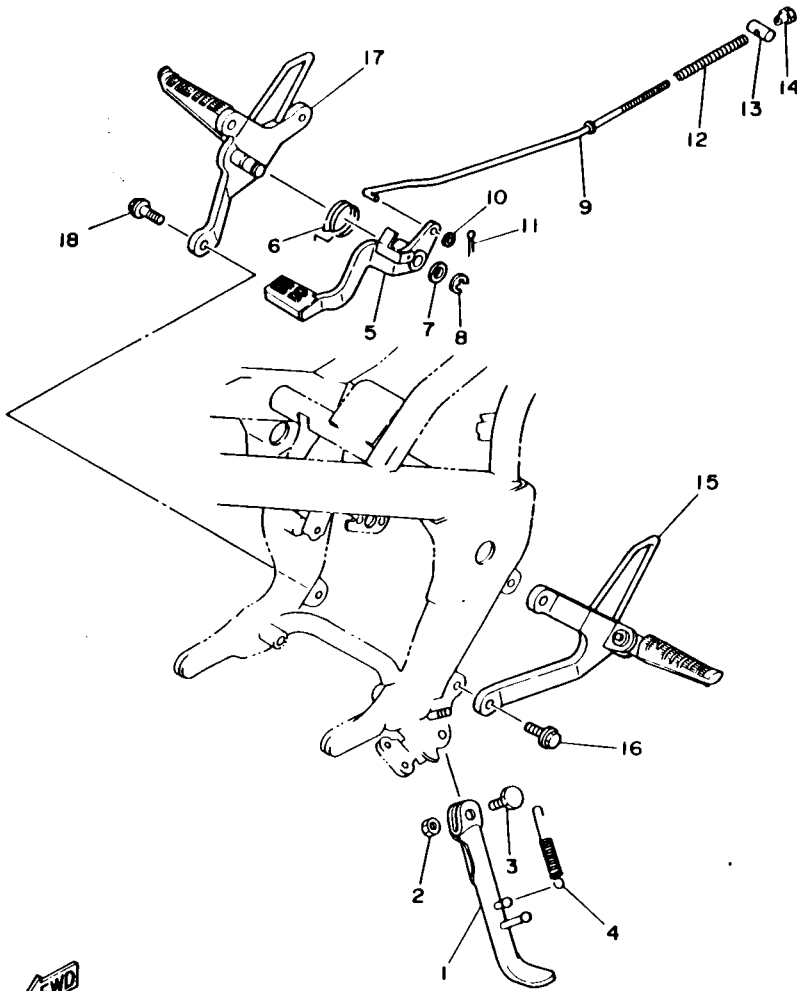

REF. NO.	PART NO.	DESCRIPTION	Q'TY	REMARKS
1	2AL-27311-00-R4	STAND, side	1	BLACK
2	90185-08055	NUT, self-locking	1	
3	90109-08031	BOLT	1	
4	90506-26330	SPRING, tension	1	
5	2AL-27211-01-91	PEDAL, brake	1	UNI CHROME
6	90508-32716	SPRING, torsion	1	
7	90201-14212	WASHER, plate	1	
8	93430-10015	CIRCLIP	1	
9	2AL-27231-00	ROD, brake	1	
10	92901-06600	WASHER, plate	1	
11	91401-20015	PIN, cotter	1	
12	90501-10245	SPRING, compression	1	
13	90249-12008	PIN	1	
14	90179-06176	NUT	1	
15	2AL-27410-00-35	FRONT FOOTREST ASSY (LEFT)	1	SILVER
16	90105-08307	BOLT, washer based	2	
17	2AL-27420-00-35	FRONT FOOTREST ASSY (RIGHT)	1	SILVER
18	90105-08307	BOLT, washer based	2	



2AL351-7290

D5

FIG. 30 COMING 1

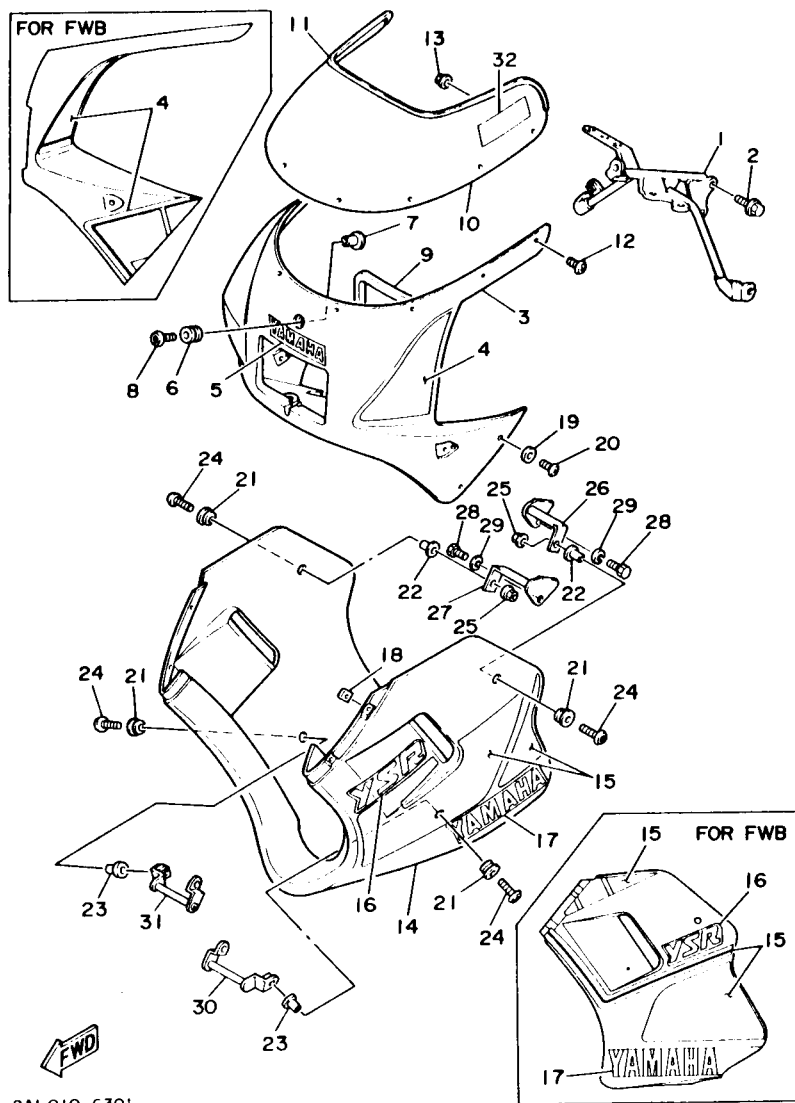

2AL010-6301

REF. NO.	PART NO.	DESCRIPTION	Q'TY	REMARKS
1	2AL-28356-00	STAY 1	1	
2	95R21-08020	BOLT, flange	2	
3	2AL-2835G-00	BODY, front upper 1	1	UR WHITE
	2AL-2835G-10	BODY, front upper 1	1	UR FARAWAY BLUE
4	2AL-28390-00	GRAPHIC SET, cowling	1	UR FOR W
	2AL-28390-10	GRAPHIC SET, cowling	1	UR FOR FWB
5	2AL-28315-00	EMBLEM	1	UR FOR W
	2AL-28315-10	EMBLEM	1	UR FOR FWB
6	90480-13398	GROMMET	1	
7	90387-065J6	COLLAR	1	
8	90110-06083	BOLT, hexagon socket head	1	
9	2AL-28371-00	DAMPER	1	
10	2AL-2837U-00	SCREEN	1	
11	2AL-28346-00	MOLE 2	1	
12	98906-05012	SCREW, bind	8	
13	95706-05500	NUT, flange	8	
14	2AL-2835J-00	BODY, front lower 1	1	UR WHITE
	2AL-2835J-10	BODY, front lower 1	1	UR FARAWAY BLUE
15	2AL-28301-00	GRAPHIC SET, lower cover	1	UR FOR W
	2AL-28301-10	GRAPHIC SET, lower cover	1	UR FOR FWB
16	2AL-28328-00	EMBLEM	2	UR FOR W
	2AL-28328-10	EMBLEM	2	UR FOR FWB
17	2AL-28338-00	EMBLEM	2	UR FOR W
	2AL-28338-10	EMBLEM	2	UR FOR FWB
18	90183-05024	NUT, spring	4	
19	90202-06007	WASHER, plate	4	
20	90154-05001	SCREW, binding	4	
21	90480-13398	GROMMET	4	

D6

FIG. 30 COMLING 1

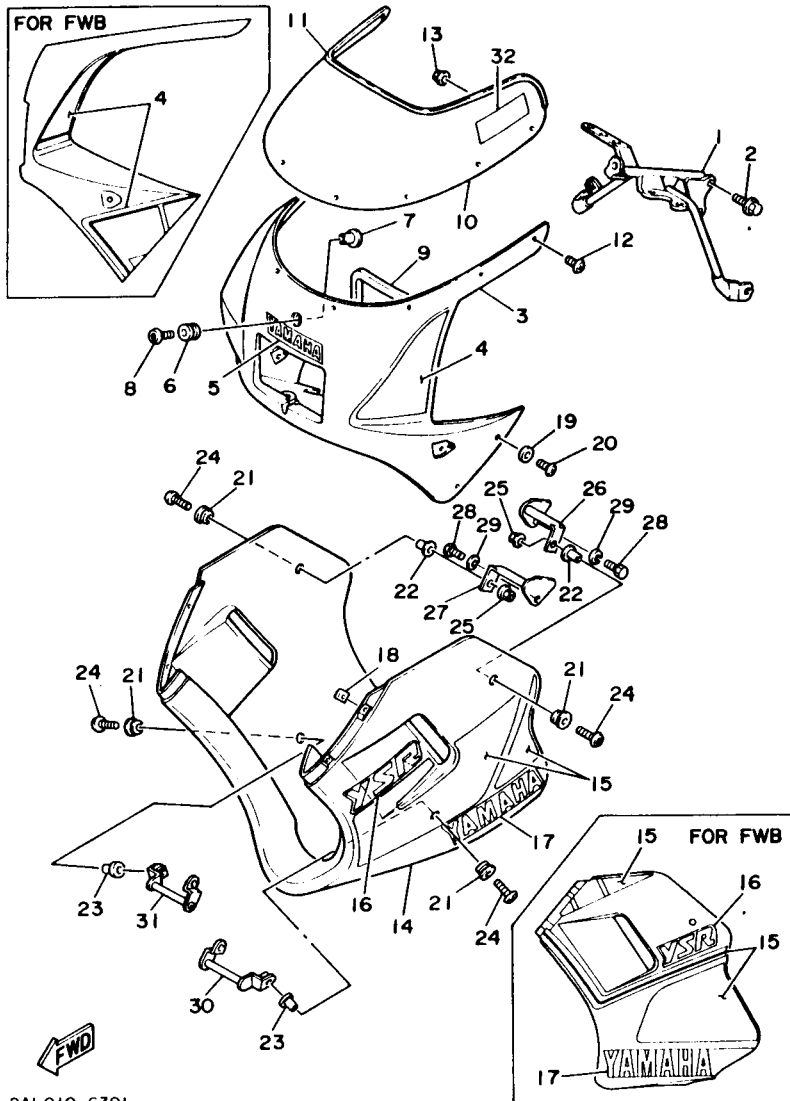

REF. NO.	PART NO.	DESCRIPTION	Q'TY	REMARKS
22	90387-067N5	COLLAR	2	
23	90387-06241	COLLAR	2	
24	90110-06104	BOLT, hexagon socket head	4	
25	95701-06500	NUT, flange	2	
26	2AL-2831E-00	STAY, guide 1	1	
27	2AL-2831F-00	STAY, guide 2	1	
28	97313-06016	BOLT	2	
29	92990-06100	WASHER, spring	2	
30	2AL-2831G-00	STAY, guide 3	1	
31	2AL-2831H-00	STAY, guide 4	1	
32	2GX-2835Y-00	LABEL, caution	1	

2AL010-6301

**D7**

FIG. 31 GENERATOR

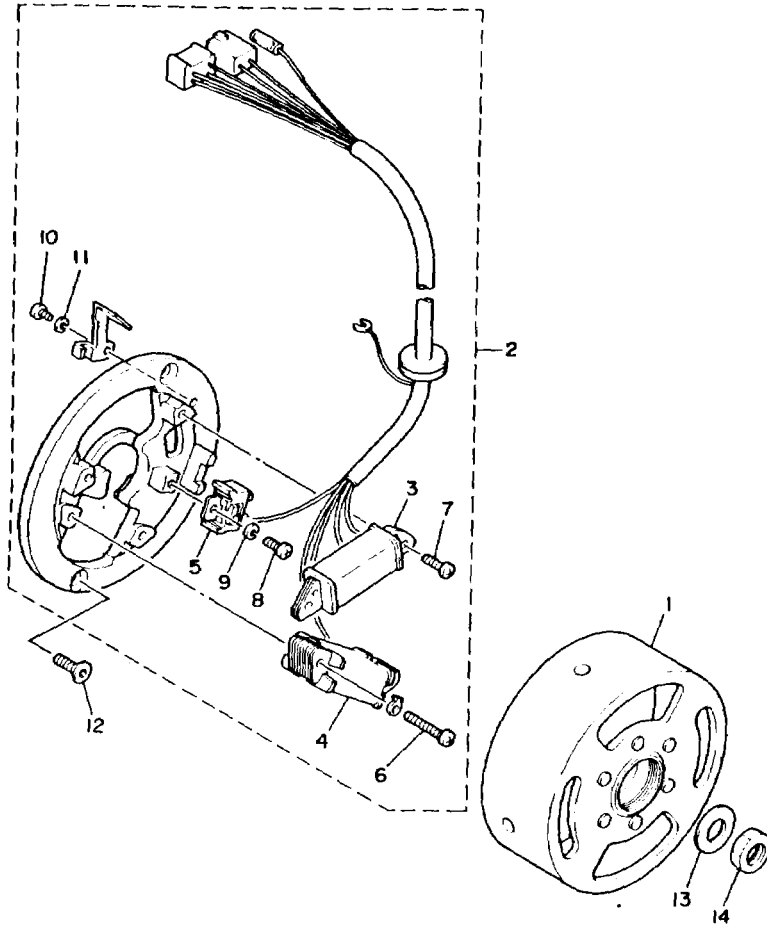

REF. NO.	PART NO.	DESCRIPTION	Q'TY	REMARKS
1	2AL-85550-M1	ROTOR ASSY	1	
2	2AL-85560-M0	BASE ASSY	1	
3	2AL-85520-M0	.COIL, charge	1	
4	18Y-81313-M0	.COIL, lighting 1	1	
5	2AL-85580-M0	.COIL, pulser	1	
6	98511-04025	.SCREW, pan head	2	
7	98511-04012	.SCREW, pan head	2	
8	98580-04010	.SCREW, pan head	1	
9	92901-04100	.WASHER, spring	1	
10	98501-04006	.SCREW, pan head	1	
11	92901-04100	.WASHER, spring	1	
12	90149-05237	SCREW	2	
13	90201-123L6	WASHER, plate	1	
14	90179-12323	NUT	1	

FWD

2RR110-7310

D8

FIG. 32 FLASHER LIGHT

REF. NO.	PART NO.	DESCRIPTION	Q'TY	REMARKS
1	3L6-83310-01	FRONT FLASHER LIGHT ASSY 1	2	UR FOR W
	5M0-83330-11	FRONT FLASHER LIGHT ASSY 1	2	UR FOR FWB
2	185-83311-10	.BULB (6V-8W)	1	
3	3L5-83312-00	.LENS, flasher	1	
4	95706-08500	NUT, flange	2	
5	36X-83330-10	REAR FLASHER LIGHT ASSY 1	1	
6	36X-83312-00	.LENS, flasher	1	
7	97706-30108	.SCREW, tapping	1	
8	185-83311-10	.BULB (6V-8W)	1	
9	36X-83321-00	.DAMPER, flasher 1	1	
10	36X-83340-10	REAR FLASHER LIGHT ASSY 2	1	
11	36X-83312-00	.LENS, flasher	1	
12	97706-30108	.SCREW, tapping	1	
13	185-83311-10	.BULB (6V-8W)	1	
14	36X-83321-00	.DAMPER, flasher 1	1	

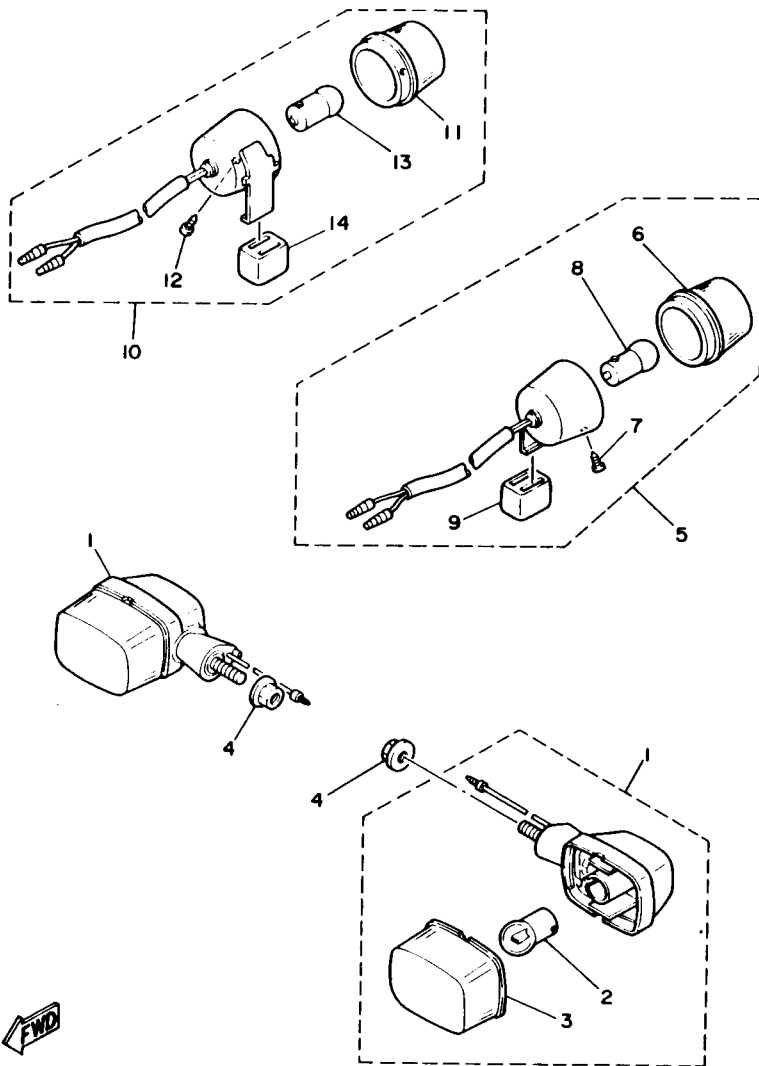

**FWD**  
2AL010-6320

**D9**

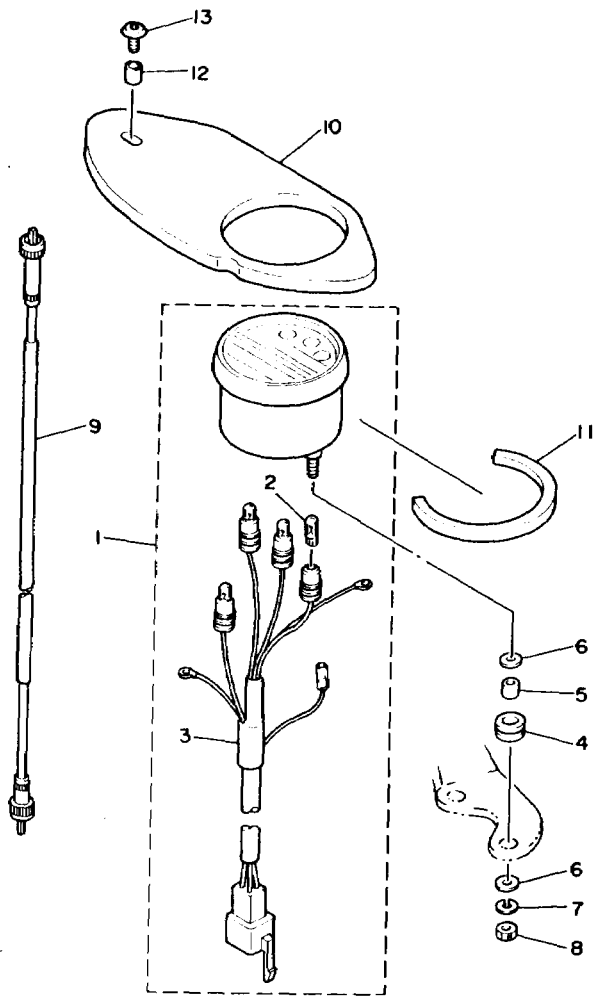

FIG. 33 METER

REF. NO.	PART NO.	DESCRIPTION	Q'TY	REMARKS
1	2AL-83580-50	SPEEDOMETER ASSY	1	
2	4N0-83516-00	BULB (6V-3W)	4	
3	2AL-83509-00	SOCKET CORD ASSY	1	
4	90480-13428	GROMMET	2	
5	90387-05343	COLLAR	2	
6	90201-05031	WASHER, plate	4	
7	92901-05100	WASHER, spring	2	
8	95301-05600	NUT	2	
9	2AL-83550-00	SPEEDOMETER CABLE ASSY	1	
10	2AL-83611-00	PANEL, meter	1	
11	1JK-21649-00	DAMPER	1	
12	90387-06241	COLLAR	1	
13	90110-06090	BOLT, hexagon socket head	1	



2AL010-6330

D10

FIG. 34 HEADLIGHT

REF. NO.	PART NO.	DESCRIPTION	Q'TY	REMARKS
1	18A-84120-00	LENS ASSY	1	
2	2AL-84115-00	RIM, headlight	1	
3	4G2-84132-00	SPRING, screw	1	
4	17W-84131-00	SCREW, rim adjuster	1	
5	18A-84124-00	SPRING, set	2	
6	206-84114-60	BULB (6V-25/25W)	1	
7	53Y-84140-00	SOCKET CORD ASSY	1	
8	98501-05012	SCREW, pan head	2	
9	92901-05100	WASHER, spring	2	
10	90201-05029	WASHER, plate	2	

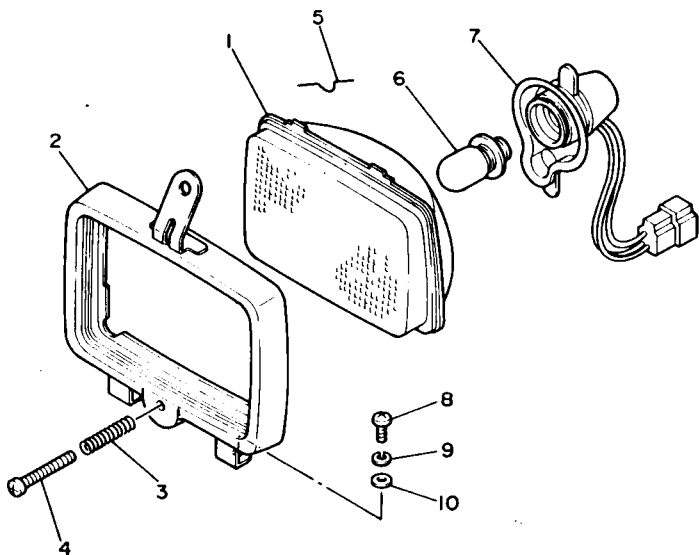

2ALO10-6340

D11

REF. NO.	PART NO.	DESCRIPTION	Q'TY	REMARKS
1	4J2-84500-01	TAILLIGHT ASSY	1	
2	122-84514-00	.BULB (6V-10/3W)	1	
3	3L5-84521-00	.LENS, taillight	1	
4	4J2-84551-01	.BRACKET, licence	1	
5	97780-40130	.SCREW, tapping	2	
6	95701-06500	NUT, flange	2	
7	2AL-84553-00	DAMPER	2	

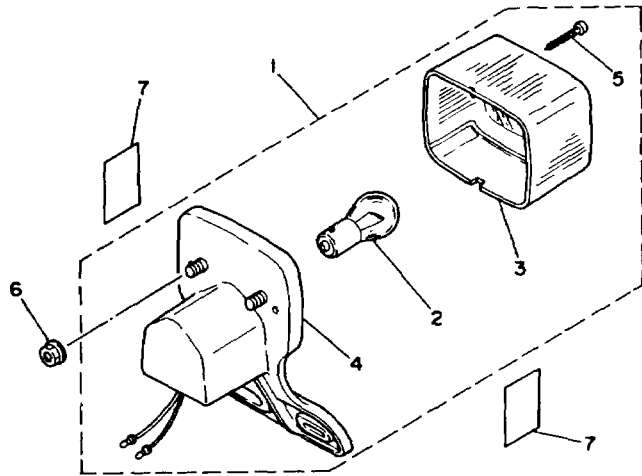

2AL010-6350

D12

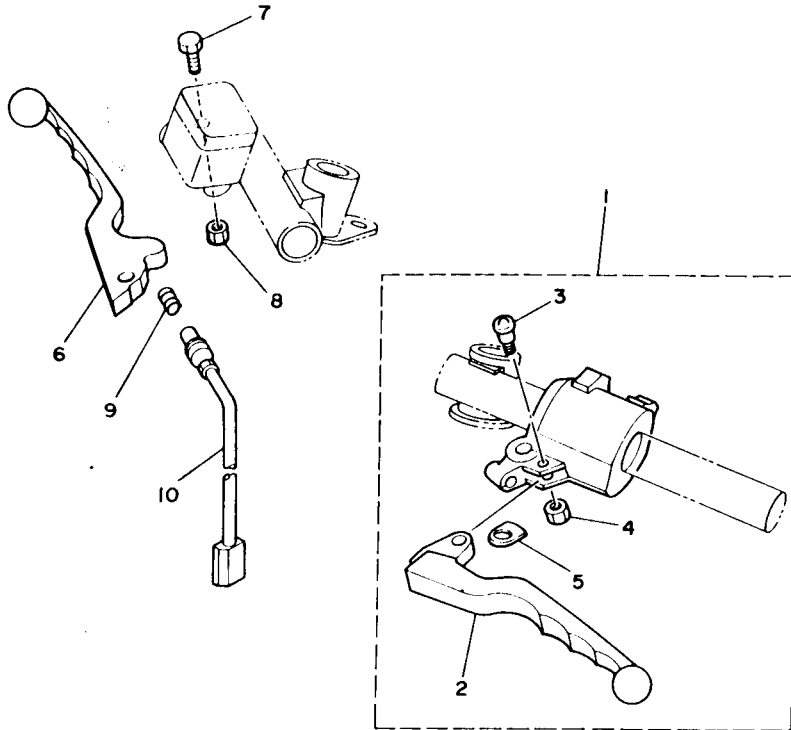

FIG. 36 HANDLE SWITCH. LEVER

REF. NO.	PART NO.	DESCRIPTION	Q'TY	REMARKS
1	2AL-82910-00	LEVER HOLDER ASSY (LEFT)	1	
2	4G3-83912-00	.LEVER 1	1	
3	4G3-83915-00	.SCREW, lever fitting	1	
4	95601-05100	.NUT, u	1	
5	3M5-83929-00	.PLATE, spring	1	
6	4U5-83922-10	LEVER 2	1	
7	90109-06465	BOLT	1	
8	95601-06100	NUT, u	1	
9	90501-10312	SPRING, compression	1	
10	34X-83980-01	FRONT STOP SWITCH ASSY	1	



2AL010-6361

D13

FIG. 37 ELECTRICAL 1

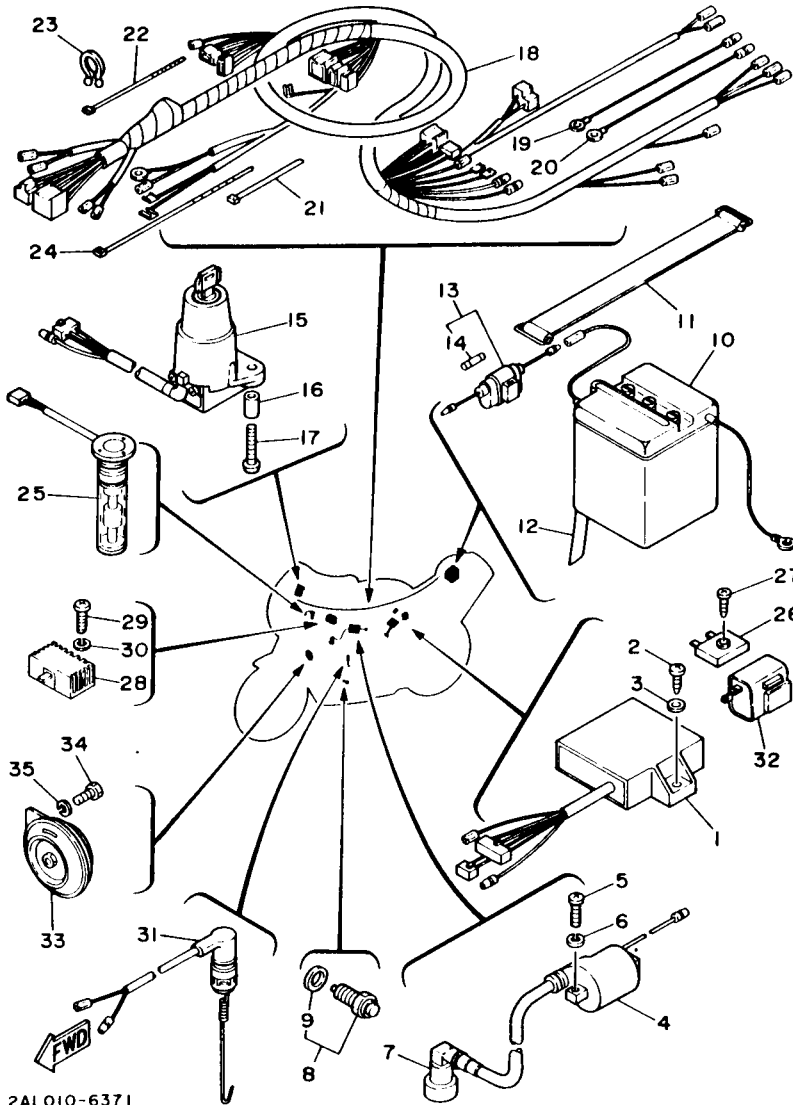

REF. NO.	PART NO.	DESCRIPTION	Q'TY	REMARKS
1	2AL-85540-M0	C.D.I. UNIT ASSY	1	
2	97702-60520	SCREW, tapping	2	
3	92990-06200	WASHER, plain	2	
4	5M0-82310-M0	IGNITION COIL ASSY	1	
5	92501-06020	SCREW, pan head	2	
6	92990-06100	WASHER, spring	2	
7	5R2-82370-20	PLUG CAP ASSY	1	WITH NOISE SUPPRESSOR
8	341-82540-01	NEUTRAL SWITCH ASSY	1	
9	341-82543-00	.GASKET	1	
10	90890-85713	BATTERY ASSY	1	
11	3V6-82131-00	BAND, battery	1	
12	90445-080F3	HOSE	1	
13	353-82150-00	FUSE HOLDER ASSY	1	
14	116-82151-00	.FUSE (10A)	1	
15	2AL-82501-00	MAIN SWITCH STEERING LOCK	1	
16	90387-06553	COLLAR	2	
17	90149-06229	SCREW	2	
18	2AL-82590-01	WIRE HARNESS ASSY	1	
19	2AL-82519-00	WIRE, earth lead	2	
20	2AL-82519-10	WIRE, earth lead	1	
21	90465-13169	CLAMP	1	
22	437-83936-10	BAND, switch cord	1	
23	90464-16039	CLAMP	2	
24	12R-82591-00	BAND	2	
25	3J0-85720-00	OIL LEVEL GAUGE ASSY	1	
26	353-81970-63	RECTIFIER ASSY	1	STANLEY
27	97706-50120	SCREW, tapping	1	
28	2AL-81910-90	VOLTAGE REGULATOR ASSY	1	

D14

FIG. 37 ELECTRICAL 1

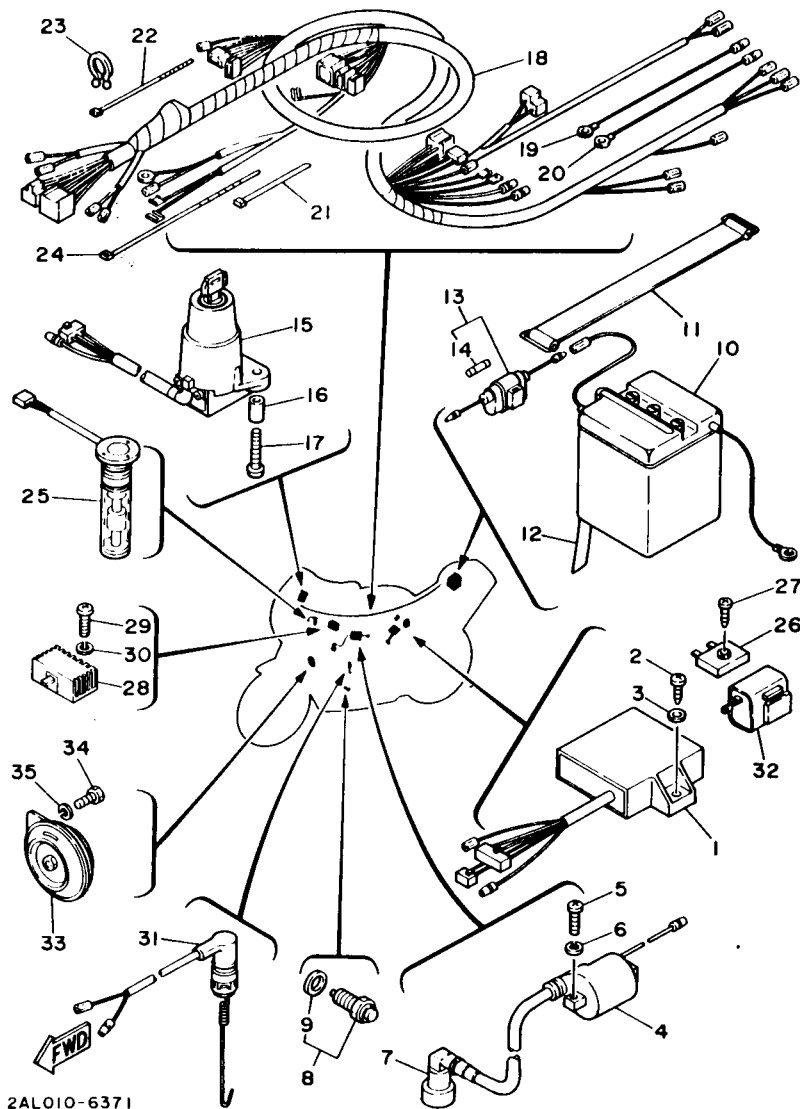

REF. NO.	PART NO.	DESCRIPTION	Q'TY	REMARKS
29	92501-06020	SCREW, pan head	1	
30	92990-06100	WASHER, spring	1	
31	2AL-82530-00	STOP SWITCH ASSY	1	
32	38A-83350-10	FLASHER RELAY ASSY	1	
33	1FE-83371-00	HORN	1	
34	97001-06012	BOLT	1	
35	92990-06100	WASHER, spring	1	

2AL010-6371

D15

# INDEX

## NUMERICAL INDEX

PART NO.	GRID NO.	PART NO.	GRID NO.	PART NO.	GRID NO.	PART NO.	GRID NO.	PART NO.	GRID NO.	PART NO.	GRID NO.
56A-W0041-00	D- 4	266-14126-00	B- 7	353-16111-01	B-12	2AL-2140X-00	C- 3	122-23416-00	C- 9	5R2-25917-00	C-14
34X-W0046-00	C-14	353-14131-00	B- 7	513-16150-00	B-12	2AL-21486-00	C- 3	2AL-23435-00-35	C- 9	34X-25919-00	C-14
34X-W0047-00	C-14	127-14141-10	B- 7	122-16164-00	B-12	2AL-21511-01	C- 4	2AL-24110-00-01	C-11	34X-25926-00	C-14
51L-W0048-00	C-14	260-14142-17	B- 7		B-12	2AL-21511-11	C- 4	2AL-24110-00-02	C-11	34X-25937-00	C-14
34X-W0057-00	C-14	127-14143-24	B- 7	131-16321-00	B-12	1A8-21518-00	C- 4	1KT-24146-00	C-11	2AL-26121-00	D- 3
2AL-W2178-00	C- 5	802-14169-00	B- 7	131-16324-00	B-12	2AL-21610-01	C- 4	2AL-2414H-00	C-11	2AL-26122-00	D- 3
2AL-W2178-10	C- 5	2GX-14171-00	B- 7	241-16341-01	B-12	2AL-21629-00	C- 4	405-24181-00	C-11	2N3-26241-00	D- 3
5G3-W2534-00	C-15	353-14184-00	B- 7	451-16342-00	B-12	1JK-21649-00	D-10	5R2-24183-00	C-11	2N3-26242-00	D- 3
2U2-W2810-00	C- 3	372-14185-00	B- 7	132-16346-00	B-12	2AL-2171L-00	C- 5	2AL-24231-00	C-11	1V1-26243-00	D- 3
23H-11111-00	B- 2	353-14186-00	B- 7	257-16351-00	B-12	2AL-21718-00	C- 6	2AL-24240-10	C-11	1V1-26249-00	D- 3
12Y-11181-01	B- 2	266-14191-00	B- 7	137-16356-00	B-12	2AL-2173L-00	C- 5	2AL-24500-00	C-11	4U1-26261-00	D- 3
405-11311-00	B- 2	2GX-14196-00	B- 7	353-16357-00	B-12	2AL-2173L-10	C- 5	4XB-24512-00	C-11	5L6-26272-00	D- 3
372-11351-00	B- 2	183-14197-01	B- 7	131-16367-00	B-12	2AL-21732-00	C- 5	4XB-24534-00	C-11	1V1-26281-00	D- 3
2AL-11400-00	B- 3	10W-14411-00	B- 5	257-16371-01	B-12	2AL-21735-00	C- 5	1JK-24602-02	C-11	1V1-26282-00	D- 3
2AL-11412-00	B- 3	10W-14412-00	B- 5	353-16396-00	B-13	2AL-21751-00	C- 6	2AL-24710-01	C-12	2AL-26290-00	D- 3
2AL-11422-00	B- 3	2AL-14417-00	B- 6	353-17121-11	B-14	2AL-2177E-00	C- 5	22W-24741-00	C- 4	2AL-26311-00	D- 3
2W1-11610-00	B- 3	34X-1443E-00	B- 5	353-17131-10	B-14	2AL-2177E-20	C- 5	2AL-2510A-00-FH	C-13	2AL-26312-00	D- 3
2W1-11610-10	B- 3	30W-14437-00	B- 5	353-17141-12	B-14	1T9-21771-00	C- 6		C-15	4U5-26321-00	D- 3
2W1-11610-20	B- 3	2AL-14441-00	B- 5	353-17151-00	B-14	2AL-21773-00	C- 5	2AL-2510A-00-8L	C-13	2AL-26335-00	D- 3
372-11631-01-97	B- 3	10W-14451-00	B- 5	353-17211-01	B-14	2AL-22110-00-35	C- 7		C-15	164-26363-00	D- 3
517-11633-00	B- 3	10W-14452-00	B- 5	257-17219-00	B-14	102-22123-00	C- 7	2AL-25111-01-FH	C-13	1M3-27114-00	C- 5
372-11635-01	B- 3	2AL-14453-00	B- 5	353-17221-00	B-14	40X-22141-00	C- 7	2AL-25111-01-8L	C-13	2AL-27211-01-91	D- 5
372-11636-01	B- 3	10W-14457-00	B- 5	353-17231-00	B-14	2AL-22151-00	C- 7	3E1-2513A-10	C-15	2AL-27231-00	D- 5
3R1-11651-01	B- 3	2AL-14465-00	B- 6	3M8-17241-00	B-14	21W-22199-00	C- 7	2N3-25155-00	C-15	2AL-27311-00-R4	D- 5
257-11681-00	B- 3	10W-14468-00	B- 6	353-17251-00	B-14	2AL-22210-01-E1	C- 8	439-25181-01	C-13	2AL-27410-00-35	D- 5
2AL-13101-00	B- 4	10W-14476-00	B- 6	353-17410-10	B-14	2AL-22210-01-26	C- 8	2AL-25190-00	C-13	2AL-27420-00-35	D- 5
8Y0-13116-00	B- 4	132-14613-00	B- 8	353-17411-10	B-14	5G3-22216-00	C- 8	2RR-25311-00-FH	C-15	4K5-28186-00	C- 4
137-13137-00-10	B- 4	2AL-14711-00	B- 8	4U1-17421-00	B-14	2AL-23102-01	C-10	2RR-25311-00-8L	C-15	2AL-28301-00	D- 6
137-13138-01	B- 4	2AL-1490J-00	B- 7	353-17471-00	B-14	2AL-23103-01	C-10	102-25315-00	C-15	2AL-28301-10	D- 6
367-13146-01	B- 4	372-15111-00	B- 9	2AL-18101-00	C- 2	2AL-23106-01-35	C-10	3E1-25321-00-FH	C-15	2AL-2831E-00	D- 7
248-13174-00	B- 4	372-15121-02	B- 9	2AL-18111-00	C- 2	2AL-23107-01-35	C-10	3E1-25321-00-8L	C-15	2AL-2831F-00	D- 7
2A3-13175-00	B- 4	137-15353-00	B-15	132-18113-01	C- 2	2AL-23110-00	C-10	3Y6-25351-00	C-15	2AL-2831G-00	D- 7
1E7-13176-00	B- 4	353-15361-00	C- 3	2AL-18120-01	C- 2		C-10	561-25371-00	C-15	2AL-2831H-00	D- 7
353-13178-00	B- 4	353-15362-00	B-10	353-18141-01	B-15	2AL-23111-00	C-10	439-25381-01	D- 2	2AL-28315-00	D- 6
353-13552-01	B- 4	492-15387-00	B- 9	214-18178-00	C- 2		C-10	102-25389-00	D- 2	2AL-28315-10	D- 6
353-13555-00	B- 5	3M7-15411-00	B-10	367-18197-00	C- 2	5A1-23125-00	C-10	2AL-25412-00	C-15	2AL-28328-00	D- 6
353-13556-00	B- 5	3M7-15415-00	B-10	353-18511-01	B-15		C-10	2AL-2544-10-33	C-15	2AL-28328-10	D- 6
2AL-13565-00	B- 5	3M7-15416-00	B-10	3M8-18512-00	B-15	2AL-23141-00	C-10	2AL-25810-00	C-14	2AL-28338-00	D- 6
2AL-13581-00	B- 6	3M7-15421-00	B-10	353-18513-01	B-15	5R2-23142-00	C-10	5G0-25831-00	C-14	2AL-28338-10	D- 6
10X-13610-00	B- 5	353-15437-02	B-10	214-18531-00	B-15	5A1-23144-00	C-10	34X-25845-00	C-14	29L-28338-20	C- 5
314-13613-01	B- 5	353-15451-00	B-10	2AL-18540-00	B-15		C-10	1KH-25850-00	D- 4	29L-28338-40	C- 5
314-13616-01	B- 5	372-15484-01	P- 9	353-18547-00	B-15	5A1-23146-00	C-10	1KH-25852-00	D- 4	2AL-28346-00	D- 6
314-13621-02	B- 5	2AL-15620-00	B-11	214-18561-00	B-15		C-10	5B0-25854-00	D- 4	2AL-2835G-00	D- 6
2AL-14101-01	B- 7	353-15641-00	B-11	353-18562-00	B-15	2AL-23340-00-35	C-10	4L0-25862-00	D- 4	2AL-28356-10	D- 6
12G-14103-00	B- 7	353-15651-00	B-11	2AL-21110-03-35	C- 3	122-23411-00	C- 9	56A-25867-00	D- 4	2AL-2835J-00	D- 6
12G-14104-00	B- 7	2AL-15660-00	B-11	26H-21308-00	C-12	156-23411-00	C- 9	2AL-25872-00	D- 4	2AL-2835J-10	D- 6
31J-14107-00	B- 7	4U1-15664-00	B-11	2AL-21315-00-35	C- 3	122-23412-00	C- 9	2AL-25875-00	D- 4	2GX-2835Y-00	D- 7
353-14112-20	B- 7	248-15668-00	B-11	2AL-21316-00-35	C- 3	156-23412-00	C- 9	2AL-25876-00	D- 4	2AL-28356-00	D- 6

NUMERICAL INDEX

PART NO.	GRID NO.	PART NO.	GRID NO.	PART NO.	GRID NO.	PART NO.	GRID NO.	PART NO.	GRID NO.	PART NO.	GRID NO.
2AL-2837U-00	D- 6	2AL-84115-00	D-11	90119-06056	C- 6	90209-18112	B- 3	90468-02053	B- 4	92501-06050	B- 9
2AL-28371-00	D- 6	18A-84120-00	D-11	90119-06074	C- 4	90240-12116	C- 8		B- 4	92501-06055	B- 9
2AL-28390-00	D- 6	18A-84124-00	D-11	90149-05237	D- 8	90249-06191	C- 5	90468-10050	D- 2	92503-06045	B-10
2AL-28390-10	D- 6	17A-84131-00	D-11	90149-06011	C-11	90249-12008	D- 5	90468-26038	B-11	92701-06012	B-15
2AL-2840F-01	C-12	4G2-84132-00	D-11	90149-06150	C-12	90280-03017	B- 3	90480-13398	C- 4	92901-04100	D- 8
18Y-81313-M0	D- 8	53Y-84140-00	D-11	90149-06229	D-14	90282-05005	B-12		C- 5		D- 8
2AL-81910-90	D-14	4J2-84500-01	D-12	90149-08094	C- 2	90334-12009	B- 9		D- 6	92901-05100	D- 4
353-81970-63	D-14	122-84514-00	D-12	90153-06007	C- 4	90338-09012	D- 3		D- 6		D-10
3V6-82131-00	D-14	3L5-84521-00	D-12	90154-05001	D- 6	90338-16029	B- 9	90480-13428	D-10		D-11
353-82150-00	D-14	4J2-84551-01	D-12	90159-06014	B- 5	90338-19166	D- 3	90480-14452	C- 5	92901-06200	B- 2
116-82151-00	D-14	2AL-84553-00	D-12	90159-06016	C- 4	90340-12005	B- 9	90480-18411	B- 8		B- 5
5M0-82310-M0	D-14	2AL-85520-M0	D- 8	90159-06084	C- 7	90387-053H3	D-10	90501-02217	B- 4	92901-06600	B- 5
5R2-82370-20	D-14	2AL-85540-M0	D-14	90170-08258	C-15	90387-060A7	C- 5	90501-09292	B-15		B- 5
2AL-82501-00	D-14	2AL-85550-M1	D- 8	90170-12060	B-12	90387-06241	D- 7	90501-10245	D- 5		D- 2
2AL-82519-00	D-14	2AL-85560-M0	D- 8	90171-10004	C-13		D-10	90501-10312	D-13		D- 3
2AL-82519-10	D-14	2AL-85580-M0	D- 8	90171-12005	D- 2	90387-065G1	C- 6	90501-20122	B-12		D- 5
2AL-82530-00	D-15	3J0-85720-00	D-14	90179-06009	B- 5	90387-065J6	D- 6	90506-07066	B-12	92901-06700	C-12
341-82540-01	D-14	90101-06278	C-15	90179-06176	D- 5	90387-06553	D-14	90506-15260	C-15	92901-10200	C- 7
341-82543-00	D-14	90105-08024	C- 3	90179-12244	B-12	90387-067K6	C- 4	90506-26330	D- 5	92902-04100	B- 7
2AL-82590-01	D-14	90105-08027	C- 3	90179-12323	D- 8		C- 5	90508-26136	B-11	92906-05100	C- 7
12R-82591-00	D-14	90105-08100	C- 3	90179-25051	C- 9	90387-067N5	D- 7	90508-32054	C- 2	92906-05600	C- 7
2AL-82910-00	D-13	90105-08296	C- 3	90183-05024	D- 6	90387-075H4	C-11	90508-32716	D- 5	92906-06100	D- 4
3L6-83310-01	D- 9	90105-08307	D- 5	90185-08055	D- 5	90387-104J5	C-13	90560-10104	C-13		D- 4
			D- 5	90185-08139	C-13	90387-105L0	B- 8	90560-10286	C- 7	92906-08100	D- 3
185-83311-10	D- 9	90105-08369	C- 3		C-15	90387-106H5	C- 8	90560-12110	C-15	92906-08600	B- 8
	D- 9	90105-08426	C-13	90201-05029	D-11	90387-121R9	D- 2	90560-14287	C- 7	92990-03100	B- 5
	D- 9		C-14	90201-05031	D-10	90387-122R0	D- 2	90560-17123	B-12	92990-06100	B- 5
3L5-83312-00	D- 9		C-15	90201-060A3	B- 8	90387-205E9	B- 3	90890-85713	D-14		C- 4
36X-83312-00	D- 9	90105-10200	C-14	90201-06070	C- 5	90387-227H7	D- 4	91316-06025	B- 5		D- 2
	D- 9	90105-10427	C- 9	90201-065F3	C- 4	90401-10034	D- 4	91401-20015	D- 2		D- 7
36X-83321-00	D- 9	90109-06465	D-13	90201-08624	B- 4	90430-04004	B- 4		D- 5		D-14
36X-83330-10	D- 9	90109-08031	D- 5	90201-08649	C- 3	90430-12038	B- 9	91401-20020	C-13		D-15
5M0-83330-11	D- 9	90109-08183	D- 2		C- 3	90445-05564	B- 4	91401-25020	B-15		D-15
36X-83340-10	D- 9	90109-08368	D- 2		C- 3	90445-080F3	D-14	91401-30025	C- 8	92990-06200	C- 5
38A-83350-10	D-15	90109-104E4	C- 8	90201-10118	D- 4	90445-09064	C- 6		D- 2		D-14
1FE-83371-00	D-15	90109-14485	B-15	90201-10135	B- 4	90445-09083	C-11	91609-25016	C- 5	92990-06600	C-12
2AL-83509-00	D-10	90110-05112	C-11	90201-102G9	C- 8	90445-097E6	C- 6	92501-06012	B-14	92990-08100	D- 2
4N0-83516-00	D-10	90110-06078	C- 5	90201-12166	B-11	90445-10366	C-11	92501-06014	B-10		D- 2
2AL-83550-00	D-10	90110-06083	D- 6	90201-123L6	D- 8	90460-33087	B- 6		B-13	92990-12600	C- 8
2AL-83580-50	D-10	90110-06090	D-10	90201-12575	C- 2	90464-16039	D-14	92501-06020	B-10	93101-10090	B- 4
2AL-83611-00	D-10	90110-06104	D- 7	90201-14212	D- 5	90465-13169	D- 3		D-14	93102-04382	B-12
4G3-83912-00	D-13	90113-06013	B-12	90202-06007	D- 6		D-14		D-15	93102-12106	C- 2
4G3-83915-00	D-13	90116-06312	B- 2	90202-06010	C-11	90467-08003	C- 6	92501-06025	B- 5	93102-17187	B-14
4U5-83922-10	D-13	90116-08218	C-15	90202-14077	C-11		C- 6		B- 9	93102-17271	C-13
3M5-83929-00	D-13	90119-05001	B-12	90206-06060	C- 5		C-11	92501-06030	B-10	93102-20009	B- 3
437-83936-10	D-14	90119-06056	B- 6	90208-12015	B-12	90467-09006	C-11		B-10	93103-28011	B- 3
34X-83980-01	D-13		B- 6		B-12	90467-11028	B- 5	92501-06040	B-10	93104-10085	B-13
206-84114-60	D-11		C- 4	90209-10021	C- 9	90467-19051	B- 6		B-10	93106-20002	C-15

NUMERICAL INDEX

PART NO.	GRID NO.	PART NO.	GRID NO.	PART NO.	GRID NO.	PART NO.	GRID NO.	PART NO.	GRID NO.	PART NO.	GRID NO.
93109-15001	B-11	95303-08700	D- 2	99001-08600	B- 4						
93110-27010	C-10	95601-05100	D-13	99001-10600	B-15						
	C-10	95601-06100	D-13		C- 2						
93210-17570	C-10	95601-10100	C- 7		C- 2						
	C-10	95602-10100	C- 8		C- 2						
93210-21190	B-10	95611-08100	C- 3	99009-12400	B-11						
93210-99103	B-12		C- 3	99009-13400	B-14						
93306-20006	C-13		C- 3	99009-16400	B-14						
93306-20333	B-14	95701-06500	D- 7	99009-40500	C-10						
93306-20458	B- 3		D-12		C-10						
93306-30101	C-15	95706-05500	D- 6	99510-12016	B- 9						
93306-30102	C-15	95706-08500	D- 9	99530-10014	B-10						
93306-30301	B-14	95801-06025	B- 8		B-10						
93310-11268	B- 3	95821-08020	D- 6								
93310-41870	B- 3	95821-10030	C-10								
93430-10015	D- 5	97001-06012	D-15								
93440-12026	B-15	97001-06025	B- 5								
93440-16030	B-14	97006-06012	D- 4								
	B-14	97011-06020	C- 2								
93450-13022	B- 3	97011-06025	B-11								
93501-04011	C- 9	97016-06025	D- 4								
93503-16010	B-12	97313-06014	C- 4								
	C- 9	97313-06016	C-12								
93505-32002	B- 4		D- 7								
93603-22028	B- 4	97316-08016	B- 8								
93604-08071	B-15	97316-08020	D- 3								
93604-10011	B-15	97702-60520	D-14								
93606-14081	B-15	97706-30108	D- 9								
93811-12009	B-14		D- 9								
93900-00005	C-13	97706-50120	D-14								
	C-15	97780-40130	D-12								
94135-126J3	C-13	97801-03008	C-11								
94135-126J4	C-13	98501-03008	B- 5								
94140-126J2	C-15	98501-04006	D- 8								
94140-126J5	C-15	98501-04030	C- 6								
94580-52100	D- 2	98501-05010	C-11								
94680-52001	D- 2	98501-05012	D-11								
94701-00041	B- 2	98501-05016	B- 4								
95023-06016	D- 3	98503-04014	B- 7								
95023-06040	C- 5	98506-05016	C- 7								
95301-05600	B- 4		D- 3								
	D-10	98511-04012	D- 8								
95303-06600	B- 2	98511-04025	D- 8								
	C-15	98580-04010	D- 8								
	D- 2	98701-05012	B-15								
95303-06700	B-12	98706-04012	D- 4								
95303-08600	C- 2	98901-04008	B- 4								
95303-08700	D- 2	98906-05012	D- 6								